

Gunite Automatic Slack Adjuster

Product Catalog and Cross Reference



Assembled in the USA



Your only single source for industry-leading wheel end solutions.
STEEL & ALUMINUM WHEELS | DRUMS | HUBS | ROTORS | SLACK ADJUSTERS

Gunite Automatic Slack Adjuster Identification

With the launch of Gunite's new state-of-the-art automatic slack adjuster assembly line there has been a change to the identification information formatting. The identification information now includes the part number, date code and serial number (TYPE II). The identification information is located on the end cap facing the brake chamber. Please reference the below illustrations for the identification information and formatting.

Automatic Slack Adjuster Data Code Illustration

Type I

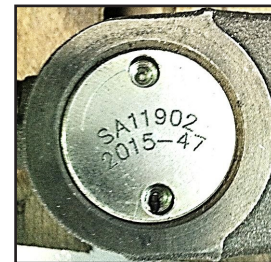
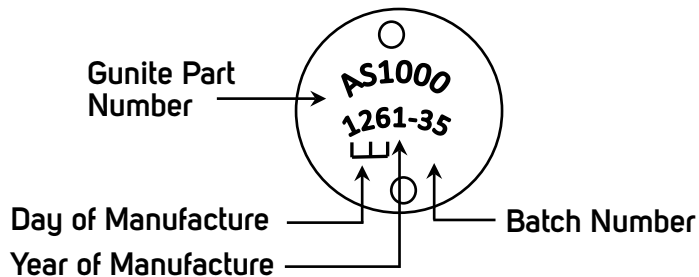

Type II

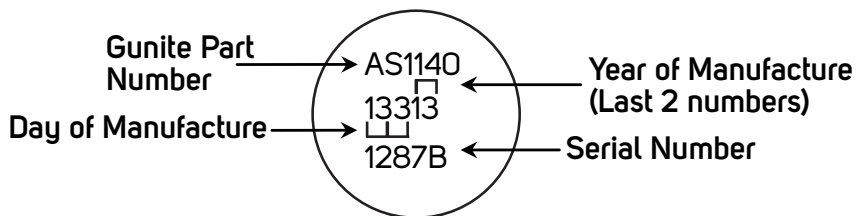

Please continue to supply the part number and date code information on all warranty claims as has been done in the past. For further information, contact Gunite Field Engineering at (800) 677-3786.

TABLE OF CONTENTS

| | |
|--|--------------|
| Identification..... | Inside Cover |
| Table of Contents..... | 1 |
| Warranty..... | 2-3 |
| Features and Benefits | |
| Automatic Slack Adjusters | |
| Other Brands Comparison..... | 2 |
| Numerical Listing | |
| Automatic Slack Adjusters..... | 3 |
| Clevis Kits..... | 4 |
| Service Kits..... | 4 |
| Axle Applications | |
| Front (Steer) Axle Applications..... | 5 |
| Rear (Drive) Axle Applications..... | 5 |
| Trailer Axle Applications..... | 5 |
| Obsolete Products | |
| Obsolescence Listing..... | 6 |
| Cross References | |
| Gunite Production to Gunite Aftermarket..... | 7-10 |
| OEM Part Number to Gunite..... | 11-15 |
| Other Brands to Gunite | |
| Bendix Corporation..... | 16-19 |
| Crewson Industries..... | 19-21 |
| Eagle..... | 21-22 |
| Dana/Eaton Corporation..... | 22-25 |
| Euclid..... | 25-29 |
| Haldex Brake Systems..... | 29-34 |
| Meritor..... | 34-41 |
| Haldex Brake Systems – Midland..... | 41-44 |
| Sloan..... | 44 |

The Gunite® part numbering system is proprietary to Gunite Corporation. Any improper or unauthorized use of these numbering systems, including adoption or use of any Gunite part number, even where the subject is one of modification or addition, is strictly prohibited and will be prosecuted by Gunite Corporation as a violation of U. S. and foreign copyright, trademark, and unfair competition laws. In addition, use of any Gunite trademark, trade name, packaging scheme, system, color, or design is likewise considered a violation of the trademark, trade name, and trade identity rights of Gunite Corporation.

The interchange information shown in this catalog is based on the best available information at the time of publication. Although reasonable care has been taken to ensure the accuracy of this information, Gunite Corporation does not assume any liability for errors, changes, omissions, or harm resulting from the use of this information. It is recommended that all parts be thoroughly checked to ensure proper fit, form, and function prior to installation.



ACCURIDE WHEEL END SOLUTIONS (AWES) LIMITED WARRANTY TO FILE A WARRANTY CLAIM, CALL (800) 869-2275 ext 1

Accuride Wheels and Wheel End Solutions (AWES) warrants to the original purchaser or the original end user that its products are free from defects in material and workmanship. The limited warranty time-frame (reference table below) is based on the date of product manufacture and shall be void if the product is altered, modified, misapplied, misused, neglected, repaired or not maintained in accordance with the instructions printed in the product-specific Accuride's Safety & Service Manuals⁽²⁾.

GENERAL PRODUCT OVERVIEW

| Product Type | 8 years/ 96 months | 5 years/ 60 months | 2 years/ 200,000 miles ⁽¹⁾ | 1 year/ 12 months |
|---|--|---|--|--|
| Accuride Aluminum Wheels ⁽²⁾ | | Industry Standard Aluminum Wheels Duplex [®] Aluminum Wheels ACCU-SHIELD [®] Wheels ACCU-ARMOR [™] Wheels | Flange Wear on ACCU-FLANGE [™] Wheels | |
| Accuride Steel Wheels ⁽²⁾ | EverSteel [®] ⁽⁷⁾ Corrosion Only ⁽⁶⁾ | Extra Service Wheels [™] (ESW) Styled Steel Wheels Tubeless Wheels and Demountable Rims Steel Armor [™] ⁽⁶⁾ | | ProFinish [™] Corrosion Only ⁽⁶⁾ Duplex [®] Steel Disc Wheels Duplex [®] Demountable Rims Tube-Type Wheels & Demountable Rims Light Truck Wheels Steel Bolt-Together Specialty Wheels |

| Product Type | 6 years/ 1,000,000 miles ⁽¹⁾ | 5 years/ 500,000 miles ⁽¹⁾ | 4 years/ 400,000 miles ⁽¹⁾ | 3 years/ 350,000 miles ⁽¹⁾ | 3 years/ 300,000 miles ⁽¹⁾ | 2 years/ 200,000 miles ⁽¹⁾ | Limited Warranty ⁽²⁾ |
|--|--|--|--|---|--|--|-------------------------------------|
| Gunite Slack Adjusters ⁽²⁾ | Over-The-Road/Line Operated Trucks and Trailers ⁽⁴⁾ | Over-The Road/Line Operated Trucks and Trailers ⁽³⁾ | School Bus/City Delivery Vehicles ⁽⁴⁾ | | School Bus/City Delivery Vehicles ⁽³⁾ Severe Service: Garbage/Refuse Trucks, Fire Trucks, Logging, etc. ⁽⁴⁾ | Severe Service: Garbage/Refuse Trucks, Fire Trucks, Logging, etc. ⁽³⁾ | |
| Gunite Hubs ⁽²⁾ | | TRU-SET [®] Trailer | | TRU-SET [®] Front/Steer TRU-SET [®] Rear/Drive | | | Industry Standard Hubs |
| Gunite Brake Drums ⁽²⁾ | | | | | | | Industry Standard Brake Drums |
| Gunite Disc Brake Rotors ⁽²⁾⁽⁵⁾ | | | | | | | Industry Standard Disc Brake Rotors |
| Gunite Spoke Wheels ⁽²⁾ | | | | | | | Industry Standard Spoke Wheels |

(1) Time or miles, whichever occurs first. Time is measured from date of manufacture.

(2) See Remedies and Limitations of Remedies and refer to appropriate Accuride guide for additional limited warranty condition details: Accuride Rim/Wheel Safety & Service Manual, Gunite Heavy-Duty Brake Drums, Gunite Automatic Slack Adjuster Service Manual, Gunite Disc Brake Rotors Maintenance Manual, and Gunite Disc Wheel Hubs, High-Performance Hubs, Spoke Wheels Maintenance & Installation Manual, and Steel Wheel Refinishing Criteria.

(3) Manufactured prior to April 6, 2015.

(4) Manufactured on or after April 6, 2015.

(5) Limited warranty for life of product.*

* "Life of product" means such period until the product has reached its maximum/minimum brake surface limitation. Product remains subject to the terms and conditions in this limited warranty, including the provisions on additional product warranty criteria and remedies and limitation of remedies.

(6) Designated steel wheels are covered by a limited warranty to be free of "rust damage" from the date of manufacture indicated on the wheel: ProFinish[™] for twelve (12) months, Steel Armor[™] for sixty (60) months and EverSteel[®] for ninety-six (96) months. Rust damage is defined as rust sufficient to require refinishing as determined by Accuride in accordance with the most current version of Accuride's technical bulletin W2.043 Steel Wheel Refinishing Criteria. The Steel Armor[™] and EverSteel[®] Warranties do not cover, and expressly exclude, rust in the crevice between the disc and the rim. The Steel Armor[™] and EverSteel[®] coating limited warranties herein apply to wheels manufactured by Accuride on or after January 1, 2017. EverSteel[®] wheels manufactured before January 1, 2017 may be covered by a prior sixty (60) month warranty which is not changed by this update.

(7) Limited Availability.

ACCURIDE WHEEL END SOLUTIONS (AWES) LIMITED WARRANTY TO FILE A WARRANTY CLAIM, CALL (800) 869-2275 ext 1

ADDITIONAL PRODUCT SPECIFIC LIMITED WARRANTY CRITERIA

Wheels and Rims: The warranty shall be void if the product is used with improper tire sizes, inflation pressures, or exceeded load ratings. The warranty shall be void if the product is not properly maintained in accordance with the Accuride Rim/Wheel Safety & Service Manual. The warranty does not cover defects resulting from corrosion except as stated elsewhere in this document, other non-Accuride components, accident, excessive speed or other abnormal or severe operating conditions.

ACCU-ARMOR™, ACCU-SHIELD®, ACCU-FLANGE™, STEEL ARMOR™, PROFINISH™ and EVERSTEEL®: Accuride does not cover the following conditions: (i) Any damage in the areas of the mounting surfaces, such as the area under the mounting nuts, the area in contact with hubs or drums and the area in contact with other wheels in dual position, (ii) Any damage due to cleaning, including damage from the use of abrasives, abrasive brushes, steel wool, scouring pads, strong chemicals or corrosion except as stated elsewhere in this document, and/or (iii) Any damage to the wheel finish due to wheel/tire assembly, removal, balancing weight, misuse, or chipping, whether by contact with road obstacles such as stones, gravel, curbs, barriers, signs, tire changing equipment or otherwise. ACCU-SHIELD® products are not covered for corrosion. ACCU-FLANGE® products, after washing, can have wheel polish or carnauba wax applied with a 100% cotton cloth. The STEEL ARMOR™ and EVERSTEEL® limited warranties are void with respect to, and expressly exclude, all wheels that have been refinished or refurbished and, for wheels used without an Accuride Wheel-Guard®, the disc face and any other areas impacted by this failure. The EVERSTEEL® limited warranty is void with respect to, and expressly excludes wheels that have had the serial number sticker removed or defaced. The STEEL ARMOR™, PROFINISH™, and EVERSTEEL® warranties expressly exclude and do not cover (a) paint appearance, paint integrity, or paint adhesion to the wheels due to chipping effect and (b) corrosion in the crevice between the wheel disc and rim. Accuride recommends cleaning wheels with mild soap and water.

Standard Brake Drums, Spoke Wheels, Disc Wheel Hubs, Automatic Slack Adjusters, and Hardware: The above warranty shall be void if (i) any goods have exceeded Accuride's acceptable wear limits or have been subjected to accidents or abnormal conditions of use, temperature, moisture, dirt or corrosive matter, or (ii) the product fails as the result of another manufacturer's product. The TRU-SET® disc wheel hub requires the use of a seller-approved hubcap and lubricant

REMEDIES AND LIMITATIONS OF REMEDIES

In the event of any material breach of the above limited warranties, Accuride agrees to repair or replace,* at its sole option, without charge any and all of its warrantable product that fail during normal use and service due to defects in material and/or workmanship, all subject to the original purchaser providing written notice of the alleged breach within 30 days of failure. Time is of the essence herein, and original purchaser's failure to provide written notice to Accuride within the required time of any alleged breach of the foregoing warranty will release and discharge Accuride from any obligation or liability for that breach of warranty. In no event will Accuride be liable for any other costs associated with the replacement or repair of product covered under this warranty, including labor, installation or other costs incurred by customer.

* - NOTWITHSTANDING THE ABOVE, THE SOLE REMEDY UNDER THE STEEL ARMOR™ AND EVERSTEEL® WARRANTIES SHALL BE THE PAYMENT OF US \$35 FOR STEEL ARMOR™ AND US \$45 FOR EVERSTEEL® OR THE REPAIR OR REPLACEMENT OF THE WHEEL (AT ACCURIDE'S SOLE OPTION) IF A WARRANTABLE PRODUCT FAILS DURING NORMAL USE AND SERVICE DUE TO DEFECTS IN MATERIAL AND/OR WORKMANSHIP. Only one claim per wheel may be paid under the Steel Armor™ and EverSteel® warranties. The remedy described in this paragraph is Accuride's sole and exclusive obligation under these warranties and in no event will Accuride be liable for special, incidental or consequential damages.

Customer must timely report the breach of warranty and demonstrate warrantability under the then applicable procedures during the warranty period. The remedies set forth herein shall be the sole and exclusive remedies available to the original purchaser so that Accuride repair, replacement, or payment as described above is a fulfillment of all Accuride obligations. Accuride SHALL NOT BE LIABLE FOR ANY CONSEQUENTIAL OR INCIDENTAL DAMAGES OF ANY KIND. FURTHER, UNDER NO CIRCUMSTANCE SHALL ACCURIDE BE LIABLE FOR DAMAGES BEYOND THE PRICE OF THE GOODS PURCHASED BY THE ORIGINAL PURCHASER, WHETHER IN CONTRACT, IN TORT OR UNDER ANY WARRANTY OR OTHER USE.

Accuride reserves the right to require product return and/or washing (as previously noted) prior to warranty assessment as a condition of eligibility for warranty remedies. Product return expense must be paid by the product owner and if the product is found warrantable, reasonable freight expenses may be reimbursed by Accuride. No goods are to be returned to Accuride without a Returned Goods Authorization (RGA). If Accuride determines that any of the returned goods are non-warrantable, Accuride reserves the right to charge the original purchaser for the recovery of all transportation costs and expenses incurred in examining, processing and handling such goods. Any controversy or claim that customer may wish to bring that is arising out of or related to this limited warranty or breach hereof must be commenced in writing within 30 days of notification of warrantable status or shall be deemed to be waived.

Any product deemed non-warrantable is the property of the original purchaser and can be returned to the original purchaser upon its request and at its sole cost and expense. Should the non-warrantable item(s) not be reclaimed, Accuride will disposition the product no sooner than 30 days after original purchaser notification has been made.

For all warranty related questions, please contact your Accuride warranty administrator at (800) 869-2275 Option 1 or submit questions or claims to warrantyadmin@accuridecorp.com.

THE ABOVE WARRANTY IS THE SOLE AND EXCLUSIVE WARRANTY GIVEN BY ACCURIDE AND IS IN LIEU OF ALL OTHER WARRANTIES EXPRESSED, STATUTORY OR IMPLIED, INCLUDING WARRANTIES OF MERCHANTABILITY AND FITNESS FOR A PARTICULAR PURPOSE, ALL OF WHICH ARE EXPRESSLY DISCLAIMED BY ACCURIDE. IN NO EVENT SHALL THIS WARRANTY BE DEEMED TO COVER INCIDENTAL, SPECIAL, INDIRECT OR CONSEQUENTIAL DAMAGES OF ANY KIND.

FEATURES AND BENEFITS

Gunite slack adjusters are proven, year after year, as the standard of the industry in providing superior performance, reduced maintenance costs and consistent, long-term reliability, trip after trip. You can depend on Gunite quality.

- 5", 5-1/2", 6", 6-1/2" Arm Lengths
- Straight or Offset clevis with 1/2" or 5/8" threads
- Unhanded design
- Compact housing for easy installation
- Drilled worm wheel
- Factory lubricated and sealed
- Extended life clevis pin bushing
- O-Ring on spline gear
- Available in 10, 24, 28, or 37 spline configurations
- Threaded and welded clevis applications



FEATURES AND BENEFITS

| Feature | Gunite | Meritor | Bendix | Stemco Crewson | Haldex |
|----------------------|--------------------|------------|----------------|----------------|-------------|
| Sensing Type | Clearance | Stroke | Clearance | Clearance | Clearance |
| Clutch | Cone Clutch | Ratcheting | Torsion Spring | Cone Clutch | Cone Clutch |
| Clutch Spring | Belleville Springs | No Spring | Torsion Spring | Coil | Coil |
| Adjustment Occurs | On Apply | On Return | On Apply | On Return | On Return |
| Drilled Gear | Drilled | Drilled | Optional | Drilled | No |
| Gear Thread | Buttress | Buttress | Symmetric | Symmetric | Buttress |
| Non-Handed | Yes | No | Yes | Yes | Yes |
| External Attachments | No | No | No | No | Yes |
| SLIC Pin | Yes | No | No | No | No |

NUMERICAL LISTING

GUNITE AUTOMATIC SLACK ADJUSTER KITS

| Gunite P/N | Packaged Weight | Arm Length | Number of Splines | Splines Diameter | Clevis Kit |
|-----------------------|-----------------|------------|-------------------|------------------|------------|
| | | A | B | C | D |
| AS1131 | 8.0 | 5" | 10 | 1-1/2" | AS3016 |
| AS1132 | 8.0 | 5-1/2" | 10 | 1-1/2" | AS3019 |
| AS1133 | 8.0 | 6" | 10 | 1-1/2" | AS3016 |
| AS1134 | 8.0 | 6-1/2" | 10 | 1-1/2" | AS3016 |
| AS1135 | 8.0 | 5" | 10 | 1-1/4" | AS3019 |
| AS1136 | 8.0 | 5-1/2" | 10 | 1-1/4" | AS3019 |
| AS1137 | 8.0 | 5" | 24 | 1-1/4" | AS3019 |
| AS1138 | 8.0 | 5-1/2" | 24 | 1-1/4" | AS3019 |
| AS1139 | 8.0 | 5" | 28 | 1-1/2" | AS3016 |
| AS1140 | 8.0 | 5-1/2" | 28 | 1-1/2" | AS3019 |
| AS1141 | 8.0 | 6" | 28 | 1-1/2" | AS3016 |
| AS1142 | 8.0 | 6-1/2" | 28 | 1-1/2" | AS3016 |
| AS1143 ⁽¹⁾ | 8.0 | 5-1/2" | 37 | 1-5/8" | AS3018 |
| AS1144 ⁽¹⁾ | 8.0 | 6" | 37 | 1-5/8" | AS3018 |
| AS1145 ⁽¹⁾ | 8.0 | 6-1/2" | 37 | 1-5/8" | AS3018 |
| AS1146 ⁽¹⁾ | 8.0 | 5-1/2" | 10 | 1-1/2" | AS3018 |
| AS1147 ⁽¹⁾ | 8.0 | 6" | 10 | 1-1/2" | AS3018 |
| AS1148 ⁽¹⁾ | 8.0 | 6-1/2" | 10 | 1-1/2" | AS3018 |
| AS1149 ⁽¹⁾ | 8.0 | 5-1/2" | 28 | 1-1/2" | AS3018 |
| AS1150 ⁽¹⁾ | 8.0 | 6" | 28 | 1-1/2" | AS3018 |
| AS1151 ⁽¹⁾ | 8.0 | 6-1/2" | 28 | 1-1/2" | AS3018 |
| AS1152 ⁽²⁾ | 8.0 | 5-1/2" | 10 | 1-1/4" | AS3002 |
| AS1153 ⁽³⁾ | 8.0 | 5-1/2" | 10 | 1-1/4" | AS3003 |
| AS1154 ⁽²⁾ | 8.0 | 5-1/2" | 24 | 1-1/4" | AS3002 |
| AS1155 ⁽³⁾ | 8.0 | 5-1/2" | 24 | 1-1/4" | AS3003 |
| AS1156 ⁽³⁾ | 8.0 | 5-1/2" | 10 | 1-1/2" | AS3003 |
| AS1157 ⁽³⁾ | 8.0 | 5-1/2" | 28 | 1-1/2" | AS3003 |
| AS1159 ⁽⁴⁾ | 8.0 | 5-1/2" | 37 | 1-5/8" | AS3021 |
| AS1160 ⁽⁴⁾ | 8.0 | 6" | 37 | 1-5/8" | AS3021 |
| AS1161 ⁽⁴⁾ | 8.0 | 6-1/2" | 37 | 1-5/8" | AS3021 |
| AS1162 ⁽⁴⁾ | 8.0 | 5-1/2" | 10 | 1-1/2" | AS3021 |
| AS1163 ⁽⁴⁾ | 8.0 | 6" | 10 | 1-1/2" | AS3021 |
| AS1164 ⁽⁴⁾ | 8.0 | 6-1/2" | 10 | 1-1/2" | AS3021 |
| AS1165 ⁽⁴⁾ | 8.0 | 5-1/2" | 28 | 1-1/2" | AS3021 |
| AS1166 ⁽⁴⁾ | 8.0 | 6" | 28 | 1-1/2" | AS3021 |
| AS1167 ⁽⁴⁾ | 8.0 | 6-1/2" | 28 | 1-1/2" | AS3021 |

Above referenced Automatic Slack Adjuster Kits are furnished with a Clevis that has a 1.02" pin center distance.

⁽¹⁾ Extended length Clevis included for trailer applications.

⁽²⁾ .625" offset, 1/2" - 20 thread Clevis.

⁽³⁾ .625" offset, 5/8" - 18 thread Clevis.

⁽⁴⁾ Extended length collar lock Clevis with stainless steel pins.

GUNITE 2000 AUTOMATIC SLACK ADJUSTERS

| Gunite P/N | Packaged Weight | Arm Length | Number of Splines | Splines Diameter | Clevis Kit |
|-----------------------|-----------------|------------|-------------------|------------------|------------|
| | | A | B | C | D |
| AS1168 | 8.0 | 5-1/2" | 10 | 1-1/2" | n/a |
| AS1169 | 8.0 | 6" | 10 | 1-1/2" | n/a |
| AS1170 | 8.0 | 5-1/2" | 10 | 1-1/4" | n/a |
| AS1171 | 8.0 | 5-1/2" | 24 | 1-1/4" | n/a |
| AS1172 | 8.0 | 5-1/2" | 28 | 1-1/2" | n/a |
| AS1173 | 8.0 | 6" | 28 | 1-1/2" | n/a |
| AS1174 | 8.0 | 6-1/2" | 10 | 1-1/2" | n/a |
| AS1175 | 8.0 | 6-1/2" | 28 | 1-1/2" | n/a |
| AS2168 ⁽¹⁾ | 8.0 | 5-1/2" | 10 | 1-1/2" | n/a |
| AS2169 ⁽¹⁾ | 8.0 | 6" | 10 | 1-1/2" | n/a |
| AS2170 ⁽¹⁾ | 8.0 | 5-1/2" | 10 | 1-1/4" | n/a |
| AS2171 ⁽¹⁾ | 8.0 | 5-1/2" | 24 | 1-1/4" | n/a |
| AS2172 ⁽¹⁾ | 8.0 | 5-1/2" | 28 | 1-1/2" | n/a |
| AS2173 ⁽¹⁾ | 8.0 | 6" | 28 | 1-1/2" | n/a |
| AS2174 ⁽¹⁾ | 8.0 | 6-1/2" | 10 | 1-1/2" | n/a |
| AS2175 ⁽¹⁾ | 8.0 | 6-1/2" | 28 | 1-1/2" | n/a |

Above referenced Automatic Slack Adjusters require the use of a Clevis with a 1.3" pin center distance. **DO NOT** attempt to install a Gunite 2000 Automatic Slack Adjuster using a Gunite standard (1.02" pin center distance) collar lock or threaded clevis kit, as this will cause improper brake function.

⁽¹⁾The Enhanced Gunite 2000 design can be installed on a range of OEM applications currently in use today. It is recommended for use with vehicles manufactured after Phase I RSD requirements took effect in August 2011.

VMRS
#13-001-030 (Front Axles)
#13-002-0028 (Rear Axles)

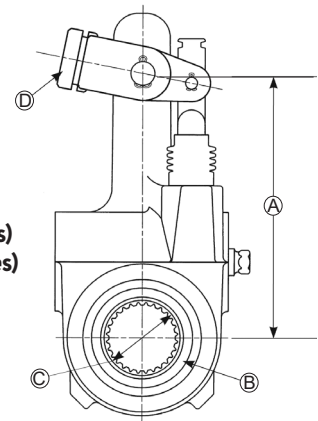

NUMERICAL LISTING

VMRS #13-002-056 (Clevis)



Standard Length Threaded



Standard Length Collar Lock



Standard Length Threaded, Offset



Extended Length Threaded



Extended Length Collar Lock

CLEVIS KITS - D

| Gunite P/N | Packaged Weight | Clevis Type | Style | Push Rod Thread | Special Notes |
|-----------------------|-----------------|----------------------|-------------|-------------------|--|
| AS3000 | 0.8 | Threaded | Straight | 5/8-18" | |
| AS3001 | 0.8 | Threaded | Straight | 1/2-20" | |
| AS3002 | 0.9 | Threaded | 5/8" Offset | 1/2-20" | |
| AS3003 | 0.9 | Threaded | 5/8" Offset | 5/8-18" | |
| AS3011 ⁽⁵⁾ | 0.8 | Threaded | Straight | 5/8-18" | For applications with 5/8" Clevis Pins |
| AS3012 ⁽⁵⁾ | 0.8 | Threaded | Straight | 1/2-20" | For applications with 5/8" Clevis Pins |
| AS3013 | 1.0 | Extended Threaded | Straight | 5/8-18" | |
| AS3015 | 1.0 | Extended Threaded | Straight | 5/8-18" | Furnished with Stainless Steel Clevis Pins |
| AS3016 | 0.8 | Collar Lock | Straight | 5/8-18" | |
| AS3017 | 0.9 | Collar Lock | Straight | 1/2-20" | |
| AS3018 | 0.9 | Extended Collar Lock | Straight | 5/8-18" | |
| AS3019 | 1.0 | Collar Lock | Straight | 1/2-20" & 5/8-18" | Furnished with (1) 1/2" and (1) 5/8" Collar Nuts |
| AS3021 | 0.9 | Extended Collar Lock | Straight | 5/8-18" | With Stainless Steel Clevis Pins |

Above referenced Automatic Slack Adjusters Kits are furnished with a Clevis that has a 1.02" pin center distance. When installing or replacing a Gunite Automatic Slack Adjuster, it is recommended that a new clevis assembly be installed in accordance with the Gunite Automatic Slack Adjuster Service manual.



1/4" SLIC Pin



1/2" SLIC Pin

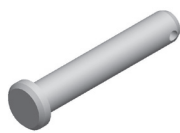

1/4" Clevis Pin

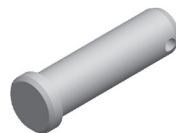

1/2" Clevis Pin



Cotter Pin

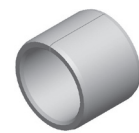

Arm Bushing

SERVICE KITS

| Gunite P/N | Packaged Weight | Description | Contents | Special Notes |
|------------|-----------------|--------------------------------|--|-----------------------------|
| AS4004 | 0.8 | Clevis Pin Kit | (6) 1/2" Clevis Pins, (6) 1/4" Clevis Pins, (12) Cotter Pins | |
| AS4008 | 0.7 | Installation Gauge | OEM Installation Gauge | |
| AS4012 | 0.9 | Stainless Steel Clevis Pin Kit | (6) 1/2" Clevis Pins, (6) 1/4" Clevis Pins, (12) Cotter Pins | Stainless Steel Components |
| AS4013 | 0.5 | Collar Lock Nuts | (4) 1-1/4" Locking Nuts, (4) 5/8"-18 Collar Nuts | |
| AS4014 | 0.5 | Collar Lock Nuts | (4) 1-1/4" Locking Nuts, (4) 1/2"-20 Collar Nuts | |
| AS4015 | 0.4 | Arm Bushing Kit | (24) 1/2" Steel Arm Bushings | |
| AS4650 | 0.7 | Template | (50) Per Package | For Standard Slack Adjuster |

NOTE: (#) equals quantity.

AXLE APPLICATION

FRONT (STEER) AXLE APPLICATIONS

| Gunitite P/N | Packaged Weight | Arm Length | | Splines Diameter | Clevis Kit |
|-----------------------|-----------------|------------|----|------------------|------------|
| | | A | B | | |
| AS1135 | 8.0 | 5" | 10 | 1-1/4" | AS3019 |
| AS1136 | 8.0 | 5-1/2" | 10 | 1-1/4" | AS3019 |
| AS1152 ⁽⁶⁾ | 8.0 | 5-1/2" | 10 | 1-1/4" | AS3002 |
| AS1153 ⁽⁷⁾ | 8.0 | 5-1/2" | 10 | 1-1/4" | AS3003 |
| AS1170 | 8.0 | 5-1/2" | 10 | 1-1/4" | n/a |
| AS2170 | 8.0 | 5-1/2" | 10 | 1-1/4" | n/a |
| AS1132 | 8.0 | 5-1/2" | 10 | 1-1/2" | AS3019 |
| AS1168 | 8.0 | 5-1/2" | 10 | 1-1/2" | n/a |
| AS2168 | 8.0 | 5-1/2" | 10 | 1-1/2" | n/a |
| AS1137 | 8.0 | 5" | 24 | 1-1/4" | AS3019 |
| AS1138 | 8.0 | 5-1/2" | 24 | 1-1/4" | AS3019 |
| AS1154 ⁽⁶⁾ | 8.0 | 5-1/2" | 24 | 1-1/4" | AS3002 |
| AS1155 ⁽⁷⁾ | 8.0 | 5-1/2" | 24 | 1-1/4" | AS3003 |
| AS1171 | 8.0 | 5-1/2" | 24 | 1-1/4" | n/a |
| AS2171 | 8.0 | 5-1/2" | 24 | 1-1/4" | n/a |
| AS1140 | 8.0 | 5-1/2" | 28 | 1-1/2" | AS3019 |
| AS1172 | 8.0 | 5-1/2" | 28 | 1-1/2" | n/a |
| AS2172 | 8.0 | 5-1/2" | 28 | 1-1/2" | n/a |

REAR (DRIVE) AXLE APPLICATIONS

| Gunitite P/N | Packaged Weight | Arm Length | | Splines Diameter | Clevis Kit |
|-----------------------|-----------------|------------|----|------------------|------------|
| | | A | B | | |
| AS1131 | 8.0 | 5" | 10 | 1-1/2" | AS3016 |
| AS1132 | 8.0 | 5-1/2" | 10 | 1-1/2" | AS3019 |
| AS1156 ⁽⁷⁾ | 8.0 | 5-1/2" | 10 | 1-1/2" | AS3003 |
| AS1168 | 8.0 | 5-1/2" | 10 | 1-1/2" | n/a |
| AS2168 | 8.0 | 5-1/2" | 10 | 1-1/2" | n/a |
| AS1133 | 8.0 | 6" | 10 | 1-1/2" | AS3016 |
| AS1169 | 8.0 | 6" | 10 | 1-1/2" | n/a |
| AS2169 | 8.0 | 6" | 10 | 1-1/2" | n/a |
| AS1134 | 8.0 | 6-1/2" | 10 | 1-1/2" | AS3016 |
| AS1174 | 8.0 | 6-1/2" | 10 | 1-1/2" | n/a |
| AS2174 | 8.0 | 6-1/2" | 10 | 1-1/2" | n/a |
| AS1139 | 8.0 | 5" | 28 | 1-1/2" | AS3016 |
| AS1140 | 8.0 | 5-1/2" | 28 | 1-1/2" | AS3019 |
| AS1157 ⁽⁷⁾ | 8.0 | 5-1/2" | 28 | 1-1/2" | AS3003 |
| AS1172 | 8.0 | 5-1/2" | 28 | 1-1/2" | n/a |
| AS2172 | 8.0 | 5-1/2" | 28 | 1-1/2" | n/a |
| AS1141 | 8.0 | 6" | 28 | 1-1/2" | AS3016 |
| AS1173 | 8.0 | 6" | 28 | 1-1/2" | n/a |
| AS2173 | 8.0 | 6" | 28 | 1-1/2" | n/a |
| AS1142 | 8.0 | 6-1/2" | 28 | 1-1/2" | AS3016 |
| AS1175 | 8.0 | 6-1/2" | 28 | 1-1/2" | n/a |
| AS2175 | 8.0 | 6-1/2" | 28 | 1-1/2" | n/a |

TRAILER AXLE APPLICATIONS

| Gunitite P/N | Packaged Weight | Arm Length | | Splines Diameter | Clevis Kit |
|-----------------------|-----------------|------------|----|------------------|------------|
| | | A | B | | |
| AS1146 | 8.0 | 5-1/2" | 10 | 1-1/2" | AS3018 |
| AS1162 ⁽⁶⁾ | 8.0 | 5-1/2" | 10 | 1-1/2" | AS3021 |
| AS1168 | 8.0 | 5-1/2" | 10 | 1-1/2" | n/a |
| AS2168 | 8.0 | 5-1/2" | 10 | 1-1/2" | n/a |
| AS1147 | 8.0 | 6" | 10 | 1-1/2" | AS3018 |
| AS1163 ⁽⁶⁾ | 8.0 | 6" | 10 | 1-1/2" | AS3021 |
| AS1169 | 8.0 | 6" | 10 | 1-1/2" | n/a |
| AS2169 | 8.0 | 6" | 10 | 1-1/2" | n/a |
| AS1148 | 8.0 | 6-1/2" | 10 | 1-1/2" | AS3018 |
| AS1164 ⁽⁶⁾ | 8.0 | 6-1/2" | 10 | 1-1/2" | AS3021 |
| AS1174 | 8.0 | 6-1/2" | 10 | 1-1/2" | n/a |
| AS1149 | 8.0 | 5-1/2" | 28 | 1-1/2" | AS3018 |
| AS1165 ⁽⁶⁾ | 8.0 | 5-1/2" | 28 | 1-1/2" | AS3021 |
| AS1172 | 8.0 | 5-1/2" | 28 | 1-1/2" | n/a |
| AS2172 | 8.0 | 5-1/2" | 28 | 1-1/2" | n/a |
| AS1150 | 8.0 | 6" | 28 | 1-1/2" | AS3018 |
| AS1166 ⁽⁶⁾ | 8.0 | 6" | 28 | 1-1/2" | AS3021 |
| AS1173 | 8.0 | 6" | 28 | 1-1/2" | n/a |
| AS2173 | 8.0 | 6" | 28 | 1-1/2" | n/a |
| AS1151 | 8.0 | 6-1/2" | 28 | 1-1/2" | AS3018 |
| AS1167 ⁽⁶⁾ | 8.0 | 6-1/2" | 28 | 1-1/2" | AS3021 |
| AS1175 | 8.0 | 6-1/2" | 28 | 1-1/2" | n/a |
| AS2175 | 8.0 | 6-1/2" | 28 | 1-1/2" | n/a |
| AS1143 | 8.0 | 5-1/2" | 37 | 1-5/8" | AS3018 |
| AS1159 ⁽⁶⁾ | 8.0 | 5-1/2" | 37 | 1-5/8" | AS3021 |
| AS1144 | 8.0 | 6" | 37 | 1-5/8" | AS3018 |
| AS1160 ⁽⁶⁾ | 8.0 | 6" | 37 | 1-5/8" | AS3021 |
| AS1145 | 8.0 | 6-1/2" | 37 | 1-5/8" | AS3018 |
| AS1161 ⁽⁶⁾ | 8.0 | 6-1/2" | 37 | 1-5/8" | AS3021 |

⁽⁶⁾ .625" offset, 1/2" - 20 thread Clevis.

⁽⁷⁾ .625" offset, 5/8" - 18 thread Clevis.

⁽⁸⁾ Extended length collar lock Clevis with stainless steel pins.

OBSOLETE PRODUCTS

GUNITE PART NUMBER – WITH CLEVIS KIT INCLUDED

| Obsolete Service Number | Gunite P/N-Direct Replacement | No Offset Front (Steer) Axles | .625" Offset Front (Steer) Axles | | Rear (Drive) Axles | .625" Offset Rear (Drive) Axles | Trailer Axles |
|-------------------------|-------------------------------|---------------------------------|----------------------------------|----------------|--------------------|---------------------------------|---------------|
| | | Front (Steer) Axle Applications | .500-20 Thread | .625-18 Thread | | | |
| AS1000 | AS1133 | | | | AS1133 | | AS1147 |
| AS1001 | AS1141 | | | | AS1141 | | AS1150 |
| AS1002 | AS1144 | | | | | | AS1144 |
| AS1005 | AS1136 | AS1136 | AS1152 | AS1153 | | | |
| AS1007 | AS1138 | AS1138 | AS1154 | AS1155 | | | |
| AS1011 | AS1138 | AS1138 | AS1154 | AS1155 | | | |
| AS1012 | AS1140 | AS1140 | | | AS1140 | AS1157 | AS1149 |
| AS1013 | AS1135 | AS1135 | | | | | |
| AS1014 | AS1131 | | | | AS1131 | | |
| AS1015 | AS1137 | AS1137 | | | | | |
| AS1016 | AS1139 | | | | AS1139 | | |
| AS1017 | AS1137 | AS1137 | | | | | |
| AS1018 | AS1139 | | | | AS1139 | | |
| AS1019 | AS1132 | AS1132 | | | AS1132 | AS1156 | AS1146 |
| AS1020 | AS1140 | AS1140 | | | AS1140 | AS1157 | AS1149 |
| AS1021 | AS1143 | | | | | | AS1143 |
| AS1025 | AS1134 | | | | AS1134 | | AS1148 |
| AS1026 | AS1142 | | | | AS1142 | | AS1151 |
| AS1031 | AS1131 | | | | AS1131 | | |
| AS1032 | AS1132 | AS1132 | | | AS1132 | AS1156 | AS1146 |
| AS1033 | AS1133 | | | | AS1133 | | AS1147 |
| AS1034 | AS1134 | | | | AS1134 | | AS1148 |
| AS1035 | AS1135 | AS1135 | | | | | |
| AS1036 | AS1136 | AS1136 | AS1152 | AS1153 | | | |
| AS1037 | AS1137 | AS1137 | | | | | |
| AS1038 | AS1138 | AS1138 | AS1154 | AS1155 | | | |
| AS1039 | AS1139 | | | | AS1139 | | |
| AS1040 | AS1140 | AS1140 | | | AS1140 | AS1157 | AS1149 |
| AS1041 | AS1141 | | | | AS1141 | | AS1150 |
| AS1042 | AS1142 | | | | AS1142 | | AS1151 |
| AS1043 | AS1143 | | | | | | AS1143 |
| AS1044 | AS1144 | | | | | | AS1144 |

CROSS REFERENCES

GUNITE PRODUCTION TO GUNITE AFTERMARKET

| Gunite Production P/N | Gunite Aftermarket P/N | Gunite Clevis Kit P/N | Gunite Production P/N | Gunite Aftermarket P/N | Gunite Clevis Kit P/N | Gunite Production P/N | Gunite Aftermarket P/N | Gunite Clevis Kit P/N |
|-----------------------|------------------------|-----------------------|-----------------------|------------------------|-----------------------|-----------------------|------------------------|-----------------------|
| 00-20125 | AS1040 ⁽⁹⁾ | | 550010 | AS1036 | | SA00501 | AS1040 | AS3000 |
| 00-20125 | AS1042 ⁽¹⁰⁾ | | 556510 | AS1032 ⁽⁹⁾ | | SA00502 | AS1041 | AS3000 |
| 00-20126 | AS1032 ⁽⁹⁾ | | 556510 | AS1034 ⁽¹⁰⁾ | | SA00503 | AS1042 | AS3000 |
| 00-20126 | AS1034 ⁽¹⁰⁾ | | 556528 | AS1040 ⁽⁹⁾ | | SA00601 | AS1043 | AS3000 |
| 98-20010 | AS3000 | | 556528 | AS1042 ⁽¹⁰⁾ | | SA00602 | AS1044 | AS3000 |
| 98-20072 | AS3003 | | 600010 | AS1033 | | SA00603 | AS1045 | AS3000 |
| 98-20074 | AS3002 | | 600028 | AS1041 | | SA00701 | | AS3000 |
| 98-20076 | AS3001 | | 600037 | AS1044 | | SA00702 | | AS3001 |
| ACF4205-1 | AS1044 | | 10345901 | AS1033 | | SA00703 | | AS3003 |
| APA0994-2 | AS1040 ⁽⁹⁾ | | 10345902 | AS1041 | | SA00704 | | AS3002 |
| APA0994-2 | AS1042 ⁽¹⁰⁾ | | 10345903 | AS1044 | | SA00801 | AS1033 | AS3000 |
| D00-20002 | AS1041 | | 10345904 | AS1032 ⁽⁹⁾ | | SA00802 | AS1032 ⁽⁹⁾ | AS3000 |
| D00-20003 | AS1044 | | 10345904 | AS1034 ⁽¹⁰⁾ | | SA00802 | AS1034 ⁽¹⁰⁾ | AS3000 |
| D00-20011 | AS1040 ⁽⁹⁾ | | 10345905 | AS1040 ⁽⁹⁾ | | SA00803 | AS1156 | |
| D00-20011 | AS1042 ⁽¹⁰⁾ | | 10345905 | AS1042 ⁽¹⁰⁾ | | SA00804 | AS1036 | AS3000 |
| D00-20080 | AS1036 | | 10345906 | AS1043 ⁽⁹⁾ | | SA00805 | AS1032 | AS3000 |
| KN5220 | AS1044 | | 10345906 | AS1045 ⁽¹⁰⁾ | | SA00806 | AS1034 | AS3000 |
| KN52200 | AS1033 | | 10345907 | AS1032 ⁽⁹⁾ | | SA00807 | AS1152 | |
| KN52210 | AS1041 | | 10345907 | AS1034 ⁽¹⁰⁾ | | SA00808 | AS1153 | |
| KN52230 | AS1032 ⁽⁹⁾ | | 10345908 | AS1040 ⁽⁹⁾ | | SA00901 | AS1041 | AS3000 |
| KN52230 | AS1034 ⁽¹⁰⁾ | | 10345908 | AS1042 ⁽¹⁰⁾ | | SA00902 | AS1040 ⁽⁹⁾ | AS3000 |
| KN52240 | AS1040 ⁽⁹⁾ | | 10345909 | AS1043 ⁽⁹⁾ | | SA00902 | AS1042 ⁽¹⁰⁾ | AS3000 |
| KN52240 | AS1042 ⁽¹⁰⁾ | | 10345909 | AS1045 ⁽¹⁰⁾ | | SA00903 | AS1040 | AS3000 |
| KN52260 | AS1043 ⁽⁹⁾ | | 10345910 | AS1032 ⁽⁹⁾ | | SA00904 | AS1042 | AS3000 |
| KN52260 | AS1045 ⁽¹⁰⁾ | | 10345910 | AS1034 ⁽¹⁰⁾ | | SA00905 | AS1040 | AS3003 |
| SA00101 | AS1033 | | 10345911 | AS1040 ⁽⁹⁾ | | SA00906 | AS1040 | AS3001 |
| SA00102 | AS1032 | | 10345911 | AS1042 ⁽¹⁰⁾ | | SA00907 | AS1041 | AS3021 |
| SA00103 | AS1034 | | 10345912 | AS1036 | | SA00908 | AS1040 | AS3021 |
| SA00104 | AS1032 ⁽⁹⁾ | | 10480401 | AS1033 | | SA01001 | AS1044 | AS3000 |
| SA00104 | AS1034 ⁽¹⁰⁾ | | 10480501 | AS1041 | | SA01002 | AS1043 | AS3000 |
| SA00105 | AS1036 | | 10480601 | AS1044 | | SA01003 | AS1045 | AS3000 |
| SA00106 | AS1035 | | 10480701 | AS1032 ⁽⁹⁾ | | SA01101 | AS1032 | AS3000 |
| SA00107 | AS1031 | | 10480701 | AS1034 ⁽¹⁰⁾ | | SA01102 | AS1033 | AS3000 |
| SA00201 | AS1041 | | 10480801 | AS1040 ⁽⁹⁾ | | SA01103 | AS1034 | AS3000 |
| SA00202 | AS1040 | | 10480801 | AS1042 ⁽¹⁰⁾ | | SA01201 | AS1040 | AS3000 |
| SA00203 | AS1042 | | 10480901 | AS3000 | | SA01202 | AS1041 | AS3000 |
| SA00204 | AS1040 ⁽⁹⁾ | | 10481001 | AS3003 | | SA01203 | AS1042 | AS3000 |
| SA00204 | AS1042 ⁽¹⁰⁾ | | 10661701 | AS3002 | | SA01204 | AS1040 | AS3000 |
| SA00205 | AS1039 | | 10661901 | AS3001 | | SA01301 | AS1043 | AS3000 |
| SA00206 | AS1039 | | 00-20105 | AS1040 ⁽⁹⁾ | | SA01302 | AS1044 | AS3000 |
| SA00301 | AS1044 | | 00-20105 | AS1042 ⁽¹⁰⁾ | | SA01303 | AS1045 | AS3000 |
| SA00302 | AS1043 | | 00-20106 | AS1032 ⁽⁹⁾ | | SA01304 | AS1044 | AS3000 |
| SA00303 | AS1045 | | 00-20106 | AS1034 ⁽¹⁰⁾ | | SA01401 | | AS3000 |
| SA00304 | AS1043 ⁽⁹⁾ | | 00-20115 | AS1041 | | SA01501 | | AS3003 |
| SA00304 | AS1045 ⁽¹⁰⁾ | | 00-20116 | AS1033 | | SA01601 | | AS3002 |
| SA00401 | AS1032 | AS3000 | 00-20124 | AS1043 ⁽⁹⁾ | | SA01701 | | AS3001 |
| SA00402 | AS1033 | AS3000 | 00-20124 | AS1045 ⁽¹⁰⁾ | | SA01901 | AS1040 | AS3000 |
| SA00403 | AS1034 | | | | | | | |

⁽⁹⁾ For 5.5" arm lengths only.

⁽¹⁰⁾ For 6.5" arm lengths only.

CROSS REFERENCES

GUNITE PRODUCTION TO GUNITE AFTERMARKET

| Gunite Production P/N | Gunite Aftermarket P/N | Gunite Clevis Kit P/N | Gunite Production P/N | Gunite Aftermarket P/N | Gunite Clevis Kit P/N | Gunite Production P/N | Gunite Aftermarket P/N | Gunite Clevis Kit P/N |
|-----------------------|------------------------|-----------------------|-----------------------|------------------------|-----------------------|-----------------------|------------------------|-----------------------|
| SA02001 | AS1044 | AS3000 | SA03102 | AS1137 | | SA05703 | AS1034 | AS3018 |
| SA02101 | AS1133 | | SA03103 | AS1038 | AS3000 | SA05704 | AS1163 | |
| SA02104 | AS1132 | | SA03112 | AS1155 | | SA05801 | AS1140 | AS3018 |
| SA02105 | AS1134 | | SA03113 | AS1155 | | SA05802 | AS1041 | AS3018 |
| SA02106 | AS1131 | | SA03114 | AS1038 | AS3003 | SA05803 | AS1042 | AS3018 |
| SA02110 | AS1156 | | SA03301 | AS1038 | | SA05804 | AS1040 | AS3021 |
| SA02111 | AS1156 | | SA03401 | AS1138 | | SA05805 | AS1166 | |
| SA02112 | AS1031 | AS3002 | SA03501 | AS1040 | | SA05901 | AS1143 | |
| SA02113 | AS1031 | AS3002 | SA03601 | AS1140 | | SA05902 | AS1144 | |
| SA02114 | AS1033 | AS3003 | SA03602 | AS1141 | | SA05903 | AS1145 | |
| SA02115 | AS1033 | AS3003 | SA04101 | AS1138 | | SA06001 | | AS3013 |
| SA02201 | AS1141 | | SA04103 | AS1137 | | SA06002 | | AS3015 |
| SA02203 | AS1140 | | SA04201 | AS1140 | | SA06201 | AS1036 | AS3018 |
| SA02204 | AS1142 | | SA04202 | AS1141 | | SA06401 | AS1131 | |
| SA02205 | AS1139 | | SA04203 | AS1139 | | SA06402 | AS1132 | |
| SA02206 | AS1041 | AS3021 | SA04301 | AS1038 | | SA06403 | AS1133 | |
| SA02207 | AS1040 | AS3021 | SA04331 | AS4001 | | SA06404 | AS1134 | |
| SA02210 | AS1041 | AS3003 | SA04332 | AS4007 | | SA06502 | AS1146 | |
| SA02211 | AS1041 | AS3003 | SA04333 | AS4007 | | SA06503 | AS1033 | AS3018 |
| SA02212 | AS1157 | | SA04401 | AS1040 | | SA06504 | AS1034 | AS3018 |
| SA02213 | AS1157 | | SA04431 | AS4015 | | SA06513 | AS1163 | |
| SA02301 | AS1044 | AS3019 | SA04432 | AS4005 | | SA06601 | AS1135 | |
| SA02302 | AS1043 | AS3019 | SA04532 | AS4006 | | SA06602 | AS1136 | |
| SA02303 | AS1045 | AS3019 | SA04632 | AS4008 | | SA06702 | AS1036 | AS3018 |
| SA02304 | AS1043 | AS3019 | SA04701 | AS1037 | | SA06801 | AS1137 | |
| SA02304 | AS1045 | AS3019 | SA04702 | AS1038 | | SA06802 | AS1138 | |
| SA02401 | AS1132 | | SA04801 | AS1039 | | SA06901 | AS1137 | |
| SA02402 | AS1133 | | SA04802 | AS1040 | | SA06902 | AS1138 | |
| SA02403 | AS1134 | | SA04803 | AS1041 | | SA07001 | AS1139 | |
| SA02501 | AS1140 | | SA04901 | AS4004 | | SA07002 | AS1140 | |
| SA02502 | AS1141 | | SA04902 | AS4006 | | SA07003 | AS1141 | |
| SA02503 | AS1142 | | SA05301 | AS1038 | AS3000 | SA07004 | AS1142 | |
| SA02601 | AS1043 | AS3019 | SA05401 | AS1032 | AS3015 | SA07012 | AS1040 | AS3021 |
| SA02602 | AS1044 | AS3019 | SA05402 | AS1033 | AS3015 | SA07013 | AS1041 | AS3021 |
| SA02603 | AS1045 | AS3019 | SA05403 | AS1034 | AS3013 | SA07101 | AS1139 | |
| SA02701 | AS1136 | | SA05501 | AS1040 | AS3013 | SA07102 | AS1140 | |
| SA02702 | AS1135 | | SA05502 | AS1041 | AS3013 | SA07103 | AS1141 | |
| SA02712 | AS1153 | | SA05503 | AS1042 | AS3013 | SA07202 | AS1040 | AS3018 |
| SA02713 | AS1153 | | SA05504 | AS1040 | AS3015 | SA07203 | AS1041 | AS3018 |
| SA02801 | | AS3000 | SA05505 | AS1041 | AS3021 | SA07204 | AS1042 | AS3018 |
| SA02901 | | AS3001 | SA05601 | AS1043 | AS3013 | SA07212 | AS1040 | AS3021 |
| SA03001 | AS1038 | | SA05602 | AS1044 | AS3013 | SA07213 | AS1166 | |
| SA03002 | AS1037 | | SA05603 | AS1045 | AS3013 | SA07302 | AS1043 | AS3019 |
| SA03003 | AS1037 | | SA05701 | AS1146 | | SA07303 | AS1044 | AS3019 |
| SA03101 | AS1138 | | SA05702 | AS1033 | AS3018 | SA07304 | AS1045 | AS3019 |

Replacement of other brands of stack adjusters should be done in axle sets. Industry Part Numbers referencing more than a single interchange is the result of Gunite offering the option of ordering its Automatic Slack Adjusters with or without the clevis kit.

CROSS REFERENCES

GUNITE PRODUCTION TO GUNITE AFTERMARKET

| Gunite Production P/N | Gunite Aftermarket P/N | Gunite Clevis Kit P/N | Gunite Production P/N | Gunite Aftermarket P/N | Gunite Clevis Kit P/N | Gunite Production P/N | Gunite Aftermarket P/N | Gunite Clevis Kit P/N |
|-----------------------|------------------------|-----------------------|-----------------------|------------------------|-----------------------|-----------------------|------------------------|-----------------------|
| SA07402 | AS1143 | | SA09102 | AS1032 | AS3015 | SA10803 | AS1041 | AS3018 |
| SA07403 | AS1144 | | SA09103 | AS1033 | AS3015 | SA10804 | AS1042 | AS3018 |
| SA07404 | AS1145 | | SA09104 | AS1034 | AS3013 | SA10812 | AS1040 | AS3015 |
| SA07501 | | AS3016 | SA09202 | AS1040 | AS3013 | SA10813 | AS1166 | |
| SA07502 | | AS3017 | SA09203 | AS1041 | AS3013 | SA10902 | AS1143 | |
| SA07505 | | AS3019 | SA09204 | AS1042 | AS3013 | SA10903 | AS1144 | |
| SA07601 | | AS3018 | SA09212 | AS1040 | AS3015 | SA10904 | AS1145 | |
| SA07602 | | AS3015 | SA09213 | AS1041 | AS3021 | SA10913 | AS1160 | |
| SA07701 | AS4013 | | SA09302 | AS1043 | AS3013 | SA11001 | AS1031 | AS3018 |
| SA07702 | AS4014 | | SA09303 | AS1044 | AS3013 | SA11002 | AS1146 | |
| SA07705 | AS4013 | | SA09304 | AS1045 | AS3013 | SA11003 | AS1033 | AS3018 |
| SA07706 | AS4014 | | SA09402 | AS1152 | | SA11101 | AS1039 | AS3018 |
| SA07801 | AS1031 | | SA09502 | AS1156 | | SA11102 | AS1040 | AS3018 |
| SA07802 | AS1032 | | SA09503 | AS1033 | AS3003 | SA11103 | AS1041 | AS3018 |
| SA07803 | AS1033 | | SA09602 | AS1153 | | SA11202 | AS1132 | |
| SA07804 | AS1034 | | SA09702 | AS1155 | | SA11203 | AS1133 | |
| SA07901 | AS1035 | | SA09802 | AS1040 | AS3003 | SA11302 | AS1140 | |
| SA07902 | AS1036 | | SA09901 | AS1131 | | SA11303 | AS1141 | |
| SA08001 | AS1037 | | SA09902 | AS1132 | | SA11402 | AS1136 | |
| SA08002 | AS1038 | | SA09903 | AS1133 | | SA11502 | AS1138 | |
| SA08101 | AS1039 | | SA09904 | AS1134 | | SA11602 | AS1168 | |
| SA08102 | AS1040 | | SA10001 | AS1135 | | SA11603 | AS1169 | |
| SA08103 | AS1041 | | SA10002 | AS1136 | | SA11604 | AS1174 | |
| SA08104 | AS1042 | | SA10101 | AS1137 | | SA11702 | AS1170 | |
| SA08202 | AS1043 | | SA10102 | AS1138 | | SA11802 | AS1038 | |
| SA08203 | AS1044 | | SA10201 | AS1139 | | SA11902 | AS1172 | |
| SA08204 | AS1045 | | SA10202 | AS1140 | | SA11903 | AS1173 | |
| SA08301 | AS1037 | | SA10203 | AS1141 | | SA11904 | AS1175 | |
| SA08302 | AS1038 | | SA10204 | AS1142 | | SA21602 | AS2168 | |
| SA08401 | AS1039 | | SA10212 | AS1040 | AS3021 | SA21603 | AS2169 | |
| SA08402 | AS1040 | | SA10213 | AS1041 | AS3021 | SA21702 | AS2170 | |
| SA08403 | AS1041 | | SA10302 | AS1043 | AS3019 | SA21802 | AS2171 | |
| SA08502 | AS1040 | AS3001 | SA10303 | AS1044 | AS3019 | SA21902 | AS2172 | |
| SA08602 | AS1032 | AS3000 | SA10304 | AS1045 | AS3019 | SA21903 | AS2173 | |
| SA08603 | AS1033 | AS3000 | SA10401 | AS1137 | | SA21604 | AS2174 | |
| SA08604 | AS1034 | AS3013 | SA10402 | AS1138 | | SA21904 | AS2175 | |
| SA08702 | AS1036 | AS3000 | SA10501 | AS1139 | | SAS1000 | AS1033 | |
| SA08802 | AS1038 | AS3000 | SA10502 | AS1140 | | SAS1001 | AS1041 | |
| SA08902 | AS1040 | AS3000 | SA10503 | AS1141 | | SAS1002 | AS1044 | |
| SA08903 | AS1041 | AS3000 | SA10602 | AS1146 | | SAS1003 | AS1032 ⁽¹⁾ | |
| SA08904 | AS1042 | AS3000 | SA10603 | AS1033 | AS3018 | SAS1003 | AS1034 ⁽¹²⁾ | |
| SA08912 | AS1040 | AS3021 | SA10604 | AS1034 | AS3018 | SAS1004 | AS1040 ⁽¹⁾ | |
| SA08913 | AS1041 | AS3021 | SA10613 | AS1033 | AS3015 | SAS1004 | AS1042 ⁽¹²⁾ | |
| SA09002 | AS1043 | AS3000 | SA10702 | AS1036 | AS3018 | SAS1005 | AS1036 | |
| SA09003 | AS1044 | AS3000 | SA10801 | AS1039 | AS3018 | SAS1006 | AS1043 ⁽¹⁾ | |
| SA09004 | AS1045 | AS3000 | SA10802 | AS1040 | AS3018 | SAS1006 | AS1045 ⁽¹²⁾ | |

⁽¹⁾ For 5.5" arm lengths only.

⁽¹²⁾ For 6.5" arm lengths only.

The Enhanced Gunite 2000 design can be installed on a range of OEM applications currently in use today. It is recommended for use with vehicles manufactured after Phase I RSD requirements took effect in August 2011.

CROSS REFERENCES

GUNITE PRODUCTION TO GUNITE AFTERMARKET

| Gunite Production P/N | Gunite Aftermarket P/N | Gunite Clevis Kit P/N | Gunite Production P/N | Gunite Aftermarket P/N | Gunite Clevis Kit P/N | Gunite Production P/N | Gunite Aftermarket P/N | Gunite Clevis Kit P/N |
|-----------------------|------------------------|-----------------------|-----------------------|------------------------|-----------------------|-----------------------|------------------------|-----------------------|
| SAS1007 | AS1038 | | SAS1048 | AS1131 | | SAS1162 | AS1162 | |
| SAS1008 | AS1140 | | SAS1049 | AS1132 | | SAS1163 | AS1163 | |
| SAS1009 | AS1140 | | SAS1050 | AS1133 | | SAS1164 | AS1164 | |
| SAS1010 | AS1138 | | SAS1051 | AS1136 | | SAS1165 | AS1165 | |
| SAS1011 | AS1038 | | SAS1052 | AS1138 | | SAS1166 | AS1166 | |
| SAS1008 | AS1140 | | SAS1053 | AS1139 | | SAS1167 | AS1167 | |
| SAS1009 | AS1140 | | SAS1054 | AS1140 | | SAS1168 | AS1168 | |
| SAS1010 | AS1138 | | SAS1055 | AS1141 | | SAS1169 | AS1169 | |
| SAS1011 | AS1038 | | SAS1056 | AS1044 | AS3019 | SAS1170 | AS1170 | |
| SAS1012 | AS1040 | | SAS1057 | AS1141 | | SAS1171 | AS1171 | |
| SAS1013 | AS1035 | | SAS1058 | AS1141 | | SAS1172 | AS1172 | |
| SAS1014 | AS1031 | | SAS1059 | AS1040 | AS3000 | SAS1173 | AS1173 | |
| SAS1015 | AS1037 | | SAS1060 | AS1033 | AS3000 | SAS1174 | AS1174 | |
| SAS1016 | AS1039 | | SAS1061 | AS1140 | | SAS1175 | AS1175 | |
| SAS1017 | AS1037 | | SAS1062 | AS1141 | | SAS3000 | AS3000 | |
| SAS1018 | AS1039 | | SAS1131 | AS1131 | | SAS3001 | AS3001 | |
| SAS1019 | AS1032 | | SAS1132 | AS1132 | | SAS3002 | AS3002 | |
| SAS1020 | AS1040 | | SAS1133 | AS1133 | | SAS3003 | AS3003 | |
| SAS1021 | AS1043 | | SAS1134 | AS1134 | | SAS3004 | AS3016 | |
| SAS1022 | AS1140 | | SAS1135 | AS1135 | | SAS3005 | AS3017 | |
| SAS1023 | AS1140 | | SAS1136 | AS1136 | | SAS3011 | AS3011 | |
| SAS1024 | AS1138 | | SAS1137 | AS1137 | | SAS3012 | AS3012 | |
| SAS1025 | AS1034 | | SAS1138 | AS1138 | | SAS3013 | AS3013 | |
| SAS1026 | AS1042 | | SAS1139 | AS1139 | | SAS3015 | AS3015 | |
| SAS1027 | AS1045 | | SAS1140 | AS1140 | | SAS3016 | AS3016 | |
| SAS1028 | AS1138 | | SAS1141 | AS1141 | | SAS3017 | AS3017 | |
| SAS1029 | AS1140 | | SAS1142 | AS1142 | | SAS3018 | AS3018 | |
| SAS1030 | AS1140 | | SAS1143 | AS1143 | | SAS3019 | AS3019 | |
| SAS1031 | AS1031 | | SAS1144 | AS1144 | | SAS3021 | AS3021 | |
| SAS1032 | AS1032 | | SAS1145 | AS1145 | | SAS4001 | AS4001 | |
| SAS1033 | AS1033 | | SAS1146 | AS1146 | | SAS4004 | AS4004 | |
| SAS1034 | AS1034 | | SAS1147 | AS1147 | | SAS4005 | AS4005 | |
| SAS1035 | AS1035 | | SAS1148 | AS1148 | | SAS4006 | AS4006 | |
| SAS1036 | AS1036 | | SAS1149 | AS1149 | | SAS4007 | AS4007 | |
| SAS1037 | AS1037 | | SAS1150 | AS1150 | | SAS4008 | AS4008 | |
| SAS1038 | AS1038 | | SAS1151 | AS1151 | | SAS4012 | AS4012 | |
| SAS1039 | AS1039 | | SAS1152 | AS1152 | | SAS4013 | AS4013 | |
| SAS1040 | AS1040 | | SAS1153 | AS1153 | | SAS4014 | AS4014 | |
| SAS1041 | AS1041 | | SAS1154 | AS1154 | | SAS4015 | AS4015 | |
| SAS1042 | AS1042 | | SAS1155 | AS1155 | | | | |
| SAS1043 | AS1043 | | SAS1156 | AS1156 | | | | |
| SAS1044 | AS1044 | | SAS1157 | AS1157 | | | | |
| SAS1045 | AS1045 | | SAS1159 | AS1159 | | | | |
| SAS1046 | AS1138 | | SAS1160 | AS1160 | | | | |
| SAS1047 | AS1140 | | SAS1161 | AS1161 | | | | |

CROSS REFERENCES

OEM TO GUNITE

| OEM P/N | Gunite Production P/N | Gunite Aftermarket P/N |
|-------------------------|-----------------------|------------------------|
| Arvin Meritor | | |
| 1227S1553 | SD06301 | |
| 2245D1200 | SD06201 | |
| A2-3275-N1079 | SA03101 | AS1138 |
| A13-3275M1079 | SA10102 | AS1138 |
| A15-3275M1079 | SA10502 | AS1140 |
| A18-3275M1079 | SA08903 | AS1041 ⁽¹³⁾ |
| A24-3275M1079 | SA08902 | AS1140 ⁽¹³⁾ |
| A26-3275M1079 | SA08502 | AS1140 ⁽¹³⁾ |
| A27-3275M1079 | SA09802 | AS1040 ⁽¹³⁾ |
| A28-3275M1079 | SA08103 | AS1041 |
| A30-3275M1079 | SA08102 | AS1040 |
| A31-3275M1079 | SA10202 | AS1140 |
| A32-3275M1079 | SA10802 | AS1040 ⁽¹³⁾ |
| A34-3275M1079 | SA08104 | AS1042 |
| A35-3275M1079 | SA10204 | AS1142 |
| Dana Corporation | | |
| 25QD51 | SA10202 | AS1140 |
| 25QD51P2 | SA09902 | AS1132 |
| 25QD51P3 | SA10203 | AS1141 |
| 25QD365 | SA07701 | AS4013 |
| 25QD415 | SA08903 | AS1041 ⁽¹³⁾ |
| 974294 | SA09902 | AS1132 |
| 974295 | SA09903 | AS1133 |
| 974296 | SA10002 | AS1136 |
| M16WR1331 | SA02101 | AS1133 |
| M16WR1331 | SA11003 | AS1033 ⁽¹³⁾ |
| M16WR1332 | SA02201 | AS1141 |
| M16WR1332 | SA11103 | AS1041 ⁽¹³⁾ |
| M16WR1333 | SA02104 | AS1132 |
| M16WR1334 | SA11102 | AS1040 ⁽¹³⁾ |
| M16WR1335 | SA02105 | AS1134 |
| Dexter Axle | | |
| 055-011-05 | SA02101 | AS1133 |
| 055-040-04 | SA02201 | AS1141 |
| 055-040-05 | SA05802 | AS1041 ⁽¹³⁾ |
| Dorsey Trailer | | |
| 1191037 | SA02201 | AS1141 |
| 1191037 | SA05802 | AS1041 ⁽¹³⁾ |
| 1191037 | SA10803 | AS1041 ⁽¹³⁾ |

| OEM P/N | Gunite Production P/N | Gunite Aftermarket P/N |
|---------------------------|-----------------------|------------------------|
| Ford Motor Company | | |
| 87HU2314AA | SA02203 | AS1140 |
| E7HZ2314A | SA02203 | AS1140 |
| E9HT2308B | SA03101 | AS1138 |
| E9HT2308BA | SA03401 | AS1138 |
| E9HT2308BB | SA04101 | AS1138 |
| E9HT2314AA | SA03602 | AS1141 |
| E9HT2314BA | SA03601 | AS1140 |
| E9HT2314BB | SA04201 | AS1140 |
| E9HZ2308B | | AS1138 |
| E9HZ2314B | | AS1140 |
| F1HS2314AA | SA04203 | AS1139 |
| F2HS-2N038-CA | SD05001 | AS4006 |
| F2HS-2N038-DA | SD00601 | AS4006 |
| F2HS-9825-CA | SD00501 | AS4006 |
| F2HS-9825-DA | SD00701 | AS4006 |
| F2HS2308BA | SA04801 | AS1039 |
| F2HS2308CA | SA04802 | AS1040 |
| F2HS2308DA | SA04803 | AS1041 |
| F2HS2314CA | SA04701 | AS1037 |
| F2HS2314DA | SA04702 | AS1038 |
| F2HS2314EA | SA04703 | |
| F8HT2314AA | SA10502 | AS1140 |
| F8HT2314BA | SA10503 | AS1141 |
| F8HZ2308AA | SAS1046 | AS1138 |
| F8HZ2314AA | SAS1047 | AS1140 |
| F8HZ2314BA | SAS1058 | AS1141 |
| F8HZ2N220AA | SAS3019 | AS3019 |
| Freightliner LLC | | |
| 6814100849 | SA03101 | AS1138 |
| 6814200849 | SA03101 | AS1138 |
| 6814201949 | SA02204 | AS1142 |
| 6814202049 | SA02212 | AS1157 |
| 6814202149 | SA02213 | AS1157 |
| 6814205538 | SA02701 | AS1136 |
| 6814205539 | SA02701 | AS1136 |
| 6814205638 | SA02203 | AS1140 |
| 6814205738 | SA02104 | AS1132 |
| 6814230050 | SD04401 | AS3000 |
| 76404-3410 | SD06201 | |
| 76404-3412 | SA07702 | |
| 76404-3413 | SA07701 | |
| 76401-3509 | SA10203 | AS1141 |

| OEM P/N | Gunite Production P/N | Gunite Aftermarket P/N |
|-------------------------------------|-----------------------|------------------------|
| Freightliner LLC (continued) | | |
| 76401-3510 | SA10204 | AS1142 |
| 76401-3505 | SA09902 | AS1132 |
| 76401-3506 | SA09903 | AS1133 |
| 76401-3508 | SA10202 | AS1140 |
| 76401-3526 | SA09502 | AS1156 |
| 76401-3527 | SA09802 | AS1040 ⁽¹³⁾ |
| F8HT 2314 AA | SA10502 | AS1140 |
| F8HT 2314 BA | SA10503 | AS1141 |
| GUN AS1031 | | AS1031 |
| GUN AS1032 | | AS1032 |
| GUN AS1033 | | AS1033 |
| GUN AS1034 | | AS1034 |
| GUN AS1035 | | AS1035 |
| GUN AS1036 | | AS1036 |
| GUN AS1037 | | AS1037 |
| GUN AS1038 | | AS1038 |
| GUN AS1039 | | AS1039 |
| GUN AS1040 | | AS1040 |
| GUN AS1041 | | AS1041 |
| GUN AS1042 | | AS1042 |
| GUN AS1043 | | AS1043 |
| GUN AS1044 | | AS1044 |
| GUN AS1045 | | AS1045 |
| GUN AS1131 | | AS1131 |
| GUN AS1132 | | AS1132 |
| GUN AS1133 | | AS1133 |
| GUN AS1134 | | AS1134 |
| GUN AS1135 | | AS1135 |
| GUN AS1136 | | AS1136 |
| GUN AS1137 | | AS1137 |
| GUN AS1138 | | AS1138 |
| GUN AS1139 | | AS1139 |
| GUN AS1140 | | AS1140 |
| GUN AS1141 | | AS1141 |
| GUN AS1142 | | AS1142 |
| GUN AS1143 | | AS1143 |
| GUN AS1144 | | AS1144 |
| GUN AS1145 | | AS1145 |
| GUN AS1146 | | AS1146 |
| GUN AS1147 | | AS1147 |
| GUN AS1148 | | AS1148 |
| GUN AS1149 | | AS1149 |
| GUN AS1150 | | AS1150 |

Gunite Production part numbers that are in the third column of each table are for reference only, and used only on original equipment installation.

⁽¹³⁾ Consult either the Numerical Listing or the Gunite Production to Gunite Aftermarket Part Number listings to determine the appropriate Gunite Clevis Kit required.

CROSS REFERENCES

OEM TO GUNITE

| OEM P/N | Gunite Production P/N | Gunite Aftermarket P/N |
|-------------------------------------|-----------------------|------------------------|
| Freightliner LLC (continued) | | |
| GUN AS1151 | | AS1151 |
| GUN AS1152 | | AS1152 |
| GUN AS1153 | | AS1153 |
| GUN AS1154 | | AS1154 |
| GUN AS1155 | | AS1155 |
| GUN AS1156 | | AS1156 |
| GUN AS1157 | | AS1157 |
| GUN AS1159 | | AS1159 |
| GUN AS1160 | | AS1160 |
| GUN AS1161 | | AS1161 |
| GUN AS1162 | | AS1162 |
| GUN AS1163 | | AS1163 |
| GUN AS1164 | | AS1164 |
| GUN AS1165 | | AS1165 |
| GUN AS1166 | | AS1166 |
| GUN AS1167 | | AS1167 |
| GUN AS1168 | | AS1168 |
| GUN AS1169 | | AS1169 |
| GUN AS1170 | | AS1170 |
| GUN AS1171 | | AS1171 |
| GUN AS1172 | | AS1172 |
| GUN AS1173 | | AS1173 |
| GUN AS1174 | | AS 1174 |
| GUN AS1175 | | AS1175 |
| GUN AS3000 | | AS3000 |
| GUN AS3001 | | AS3001 |
| GUN AS3002 | | AS3002 |
| GUN AS3003 | | AS3003 |
| GUN AS3011 | | AS3011 |
| GUN AS3012 | | AS3012 |
| GUN AS3013 | | AS3013 |
| GUN AS3015 | | AS3015 |
| GUN AS3016 | | AS3016 |
| GUN AS3017 | | AS3017 |
| GUN AS3018 | | AS3018 |
| GUN AS3019 | | AS3019 |
| GUN AS3021 | | AS3021 |
| GUN AS4001 | | AS4001 |
| GUN AS4004 | | AS4004 |
| GUN AS4005 | | AS4005 |
| GUN AS4006 | | AS4006 |
| GUN AS4007 | | AS4007 |
| GUN AS4008 | | AS4008 |

| OEM P/N | Gunite Production P/N | Gunite Aftermarket P/N |
|-------------------------------------|-----------------------|------------------------|
| Freightliner LLC (continued) | | |
| GUN AS4012 | | AS4012 |
| GUN AS4013 | | AS4013 |
| GUN AS4014 | | AS4014 |
| GUN AS4015 | | AS4015 |
| GUNASA02110 | SA02110 | AS1156 |
| GUNASA02111 | SA02111 | AS1156 |
| GUNASD06001 | SD06001 | |
| GUNASD06001 | SD06001 | |
| GUNASD06201 | SD06201 | |
| GUNASD06202 | SD06202 | |
| GUNASD06301 | SD06301 | |
| GUNASF00301 | SA01501 | AS3003 |
| GUNASF01502 | SA07501 | AS3016 |
| GUNSA085 02 | SA08502 | AS1040 ⁽¹³⁾ |
| GUNSA089 02 | SA08902 | AS1040 ⁽¹³⁾ |
| GUNSA095 02 | SA09502 | AS1156 |
| GUNSA098 02 | SA09802 | AS1040 ⁽¹³⁾ |
| GUNSA099 02 | SA09902 | AS1132 |
| GUNSA099 03 | SA09903 | AS1133 |
| GUNSA100 02 | SA10002 | AS1136 |
| GUNSA102 02 | SA10202 | AS1140 |
| GUNSA102 03 | SA10203 | AS1141 |
| GUNSA11602 | SA11602 | AS1146 |
| GUNSA11603 | SA11603 | AS1169 ⁽¹³⁾ |
| GUNSA11702 | SA11702 | AS1170 |
| GUNSA11902 | SA11902 | AS1172 |
| GUNSA11903 | SA11903 | AS1173 |
| GUNSD004 01 | SD00401 | |
| GUNSD004 02 | SD00402 | |
| GUNSD006 01 | SD00601 | |
| GUNSD006 02 | SD00602 | |
| Freuehauf Corporation | | |
| 00-20105 | SA01201 | AS1040 ⁽¹³⁾ |
| 00-20106 | SA01101 | AS1032 ⁽¹³⁾ |
| 00-20114 | SA01302 | AS1044 ⁽¹³⁾ |
| 00-20115 | SA01202 | AS1041 ⁽¹³⁾ |
| 00-20116 | SA01002 | AS1043 ⁽¹³⁾ |
| 00-20124 | SA01303 | AS1045 ⁽¹³⁾ |
| 00-20125 | SA01203 | AS1042 ⁽¹³⁾ |
| 00-20126 | SA01103 | AS1034 ⁽¹³⁾ |
| ACF004205810 | SA02402 | AS1133 |
| ACF004205828 | SA02502 | AS1141 |
| ACF004205937 | SA02601 | AS1043 ⁽¹³⁾ |

| OEM P/N | Gunite Production P/N | Gunite Aftermarket P/N |
|--|-----------------------|------------------------|
| Freuehauf Corporation (continued) | | |
| ACF004205810 | SA09103 | AS1033 ⁽¹³⁾ |
| ACF004205828 | SA09203 | AS1041 ⁽¹³⁾ |
| ACF004205837 | SA09302 | AS1043 ⁽¹³⁾ |
| ACF3411-1 | SA02301 | AS1044 ⁽¹³⁾ |
| ACF3411-2 | SA05601 | AS1043 ⁽¹³⁾ |
| ACF3411-2 | SA02302 | AS1043 ⁽¹³⁾ |
| ANB25191 | SA05901 | AS1143 |
| Great Dane Trailer | | |
| 42521 | SA02201 | AS1141 |
| 40501501 | SA05802 | AS1041 ⁽¹³⁾ |
| 40501502 | SA05801 | AS1040 ⁽¹³⁾ |
| 40501502 | SA10803 | AS1041 ⁽¹³⁾ |
| 40501502 | SA10802 | AS1040 ⁽¹³⁾ |
| Hendrickson Trailer Suspension | | |
| A-15156 | SA09903 | AS1133 |
| A-15189 | SA10602 | AS1146 |
| A-8651 | SA10603 | AS1033 ⁽¹³⁾ |
| A-14767 | SA10802 | AS1040 ⁽¹³⁾ |
| A-14768 | SA10803 | AS1041 ⁽¹³⁾ |
| 006126 | SA10101 | AS1137 |
| International Truck & Engine | | |
| 2014290C1 | SA01401 | AS3000 |
| 2014291C1 | SA01701 | AS3001 |
| 2014292C1 | SA01501 | AS3003 |
| 2014293C1 | SA01601 | AS3002 |
| ZBRAS1031 | | AS1031 |
| ZBRAS1032 | | AS1032 |
| ZBRAS1033 | | AS1033 |
| ZBRAS1034 | | AS1034 |
| ZBRAS1035 | | AS1035 |
| ZBRAS1036 | | AS1036 |
| ZBRAS1037 | | AS1037 |
| ZBRAS1038 | | AS1038 |
| ZBRAS1039 | | AS1039 |
| ZBRAS1040 | | AS1040 |
| ZBRAS1041 | | AS1041 |
| ZBRAS1042 | | AS1042 |
| ZBRAS1043 | | AS1043 |
| ZBRAS1044 | | AS1044 |
| ZBRAS1045 | | AS1045 |
| ZBRAS1131 | | AS1131 |
| ZBRAS1134 | | AS1134 |
| ZBRAS1135 | | AS1135 |

Gunite Production part numbers that are in the third column of each table are for reference only, and used only on original equipment installation.

⁽¹³⁾ Consult either the Numerical Listing or the Gunite Production to Gunite Aftermarket Part Number listings to determine the appropriate Gunite Clevis Kit required.

CROSS REFERENCES

OEM TO GUNITE

| OEM P/N | Gunite Production P/N | Gunite Aftermarket P/N |
|--|-----------------------|------------------------|
| International Truck & Engine (continued) | | |
| ZBRAS1136 | | AS1136 |
| ZBRAS1137 | | AS1137 |
| ZBRAS1138 | | AS1138 |
| ZBRAS1139 | | AS1139 |
| ZBRAS1140 | | AS1140 |
| ZBRAS1141 | | AS1141 |
| ZBRAS1142 | | AS1142 |
| ZBRAS1143 | | AS1143 |
| ZBRAS1144 | | AS1144 |
| ZBRAS1145 | | AS1145 |
| ZBRAS1146 | | AS1146 |
| ZBRAS1147 | | AS1147 |
| ZBRAS1148 | | AS1148 |
| ZBRAS1149 | | AS1149 |
| ZBRAS1150 | | AS1150 |
| ZBRAS1151 | | AS1151 |
| ZBRAS1152 | | AS1152 |
| ZBRAS1153 | | AS1153 |
| ZBRAS1154 | | AS1154 |
| ZBRAS1155 | | AS1155 |
| ZBRAS1156 | | AS1156 |
| ZBRAS1157 | | AS1157 |
| ZBRAS1159 | | AS1159 |
| ZBRAS1160 | | AS1160 |
| ZBRAS1161 | | AS1161 |
| ZBRAS1162 | | AS1162 |
| ZBRAS1163 | | AS1163 |
| ZBRAS1164 | | AS1164 |
| ZBRAS1165 | | AS1165 |
| ZBRAS1166 | | AS1166 |
| ZBRAS1167 | | AS1167 |
| ZBRAS1168 | | AS1168 |
| ZBRAS1169 | | AS1169 |
| ZBRAS1170 | | AS1170 |
| ZBRAS1171 | | AS1171 |
| ZBRAS1172 | | AS1172 |
| ZBRAS1173 | | AS1173 |
| ZBRAS1174 | | AS 1174 |
| ZBRAS1175 | | AS1175 |
| ZBRAS1176 | | AS1176 |
| ZBRAS1179 | | AS1179 |
| ZBRAS3000 | | AS3000 |
| ZBRAS3001 | | AS3001 |

| OEM P/N | Gunite Production P/N | Gunite Aftermarket P/N |
|--|-----------------------|------------------------|
| International Truck & Engine (continued) | | |
| ZBRAS3002 | | AS3002 |
| ZBRAS3003 | | AS3003 |
| ZBRAS3011 | | AS3011 |
| ZBRAS3012 | | AS3012 |
| ZBRAS3013 | | AS3013 |
| ZBRAS3015 | | AS3015 |
| ZBRAS3016 | | AS3016 |
| ZBRAS3017 | | AS3017 |
| ZBRAS3018 | | AS3018 |
| ZBRAS3019 | | AS3019 |
| ZBRAS3021 | | AS3021 |
| ZBRAS3022 | | AS3022 |
| ZBRAS3023 | | AS3023 |
| ZBRAS3024 | | AS3024 |
| ZBRAS4001 | | AS4001 |
| ZBRAS4004 | | AS4004 |
| ZBRAS4005 | | AS4005 |
| ZBRAS4006 | | AS4006 |
| ZBRAS4007 | | AS4007 |
| ZBRAS4008 | | AS4008 |
| ZBRAS4012 | | AS4012 |
| ZBRAS4013 | | AS4013 |
| ZBRAS4014 | | AS4014 |
| ZBRAS4015 | | AS4015 |
| 3820002201 | SA02201 | AS1141 |
| 3820002203 | SA02203 | AS1140 |
| 3820007202 | SA07203 | AS1041 ⁽¹³⁾ |
| 3820010802 | SA10802 | AS1040 ⁽¹³⁾ |
| 3820010803 | SA10803 | AS1041 ⁽¹³⁾ |
| Hyundai Translead | | |
| 10000031 | SA10803 | AS1041 ⁽¹³⁾ |
| 10000033 | SA10802 | AS1040 ⁽¹³⁾ |
| 10000083 | SD00402 | |
| 10000084 | SD00602 | |
| 10009560 | SA07601 | AS3018 |
| 10007048 | SD02801 | |
| 10010717 | SA10602 | AS1146 |
| 10010800 | SA10603 | AS1033 ⁽¹³⁾ |
| 10010801 | SA07801 | AS1031 |
| 10010802 | SA07601 | AS3018 |
| 10012509 | SA10903 | AS1144 |

| OEM P/N | Gunite Production P/N | Gunite Aftermarket P/N |
|--------------------------|-----------------------|------------------------|
| Mack Trucks Incorporated | | |
| 25QD51 | SA10202 | AS1140 |
| 25QD51P2 | SA09902 | AS1132 |
| 25QD51P3 | SA10203 | AS1141 |
| 25QD365 | SA07701 | AS4013 |
| 25QD365P3 | SA07703 | n/a |
| 25QD415 | SA08903 | AS1041 ⁽¹³⁾ |
| 25QD419 | SA11602 | AS1168 |
| 25QD419P2 | SA11902 | AS1172 |
| 25QD419P3 | SA11603 | AS1169 |
| 25QD419P4 | SA11903 | AS1173 |
| 3398-AS1031 | | AS1031 |
| 3398-AS1032 | | AS1032 |
| 3398-AS1033 | | AS1033 |
| 3398-AS1034 | | AS1034 |
| 3398-AS1035 | | AS1035 |
| 3398-AS1036 | | AS1036 |
| 3398-AS1037 | | AS1037 |
| 3398-AS1038 | | AS1038 |
| 3398-AS1039 | | AS1039 |
| 3398-AS1040 | | AS1040 |
| 3398-AS1041 | | AS1041 |
| 3398-AS1042 | | AS1042 |
| 3398-AS1043 | | AS1043 |
| 3398-AS1044 | | AS1044 |
| 3398-AS1045 | | AS1045 |
| 3398-AS1131 | | AS1131 |
| 3398-AS1132 | | AS1132 |
| 3398-AS1133 | | AS1133 |
| 3398-AS1134 | | AS1134 |
| 3398-AS1135 | | AS1135 |
| 3398-AS1136 | | AS1136 |
| 3398-AS1137 | | AS1137 |
| 3398-AS1138 | | AS1138 |
| 3398-AS1139 | | AS1139 |
| 3398-AS1140 | | AS1140 |
| 3398-AS1141 | | AS1141 |
| 3398-AS1142 | | AS1142 |
| 3398-AS1143 | | AS1143 |
| 3398-AS1144 | | AS1144 |
| 3398-AS1145 | | AS1145 |
| 3398-AS1146 | | AS1146 |
| 3398-AS1147 | | AS1147 |
| 3398-AS1148 | | AS1148 |

Gunite Production part numbers that are in the third column of each table are for reference only, and used only on original equipment installation.

⁽¹³⁾ Consult either the Numerical Listing or the Gunite Production to Gunite Aftermarket Part Number listings to determine the appropriate Gunite Clevis Kit required.

CROSS REFERENCES

OEM TO GUNITE

| OEM P/N | Gunite Production P/N | Gunite Aftermarket P/N |
|---|-----------------------|------------------------|
| Mack Trucks Incorporated (continued) | | |
| 3398-AS1149 | | AS1149 |
| 3398-AS1150 | | AS1150 |
| 3398-AS1151 | | AS1151 |
| 3398-AS1152 | | AS1152 |
| 3398-AS1153 | | AS1153 |
| 3398-AS1154 | | AS1154 |
| 3398-AS1155 | | AS1155 |
| 3398-AS1156 | | AS1156 |
| 3398-AS1157 | | AS1157 |
| 3398-AS1159 | | AS1159 |
| 3398-AS1160 | | AS1160 |
| 3398-AS1161 | | AS1161 |
| 3398-AS1162 | | AS1162 |
| 3398-AS1163 | | AS1163 |
| 3398-AS1164 | | AS1164 |
| 3398-AS1165 | | AS1165 |
| 3398-AS1166 | | AS1166 |
| 3398-AS1167 | | AS1167 |
| 3398-AS1168 | | AS1168 |
| 3398-AS1169 | | AS1169 |
| 3398-AS1170 | | AS1170 |
| 3398-AS1171 | | AS1171 |
| 3398-AS1172 | | AS1172 |
| 3398-AS1173 | | AS1173 |
| 3398-AS1174 | | AS 1174 |
| 3398-AS1175 | | AS1175 |
| 3398-AS1176 | | AS1176 |
| 3398-AS1179 | | AS1179 |
| 3398-AS3000 | | AS3000 |
| 3398-AS3001 | | AS3001 |
| 3398-AS3002 | | AS3002 |
| 3398-AS3003 | | AS3003 |
| 3398-AS3011 | | AS3011 |
| 3398-AS3012 | | AS3012 |
| 3398-AS3013 | | AS3013 |
| 3398-AS3015 | | AS3015 |
| 3398-AS3016 | | AS3016 |
| 3398-AS3017 | | AS3017 |
| 3398-AS3018 | | AS3018 |
| 3398-AS3019 | | AS3019 |
| 3398-AS3021 | | AS3021 |
| 3398-AS3022 | | AS3022 |
| 3398-AS3023 | | AS3023 |
| 3398-AS3024 | | AS3024 |
| 3398-AS4001 | | AS4001 |

| OEM P/N | Gunite Production P/N | Gunite Aftermarket P/N |
|---|-----------------------|------------------------|
| Mack Trucks Incorporated (continued) | | |
| 3398-AS4004 | | AS4004 |
| 3398-AS4005 | | AS4005 |
| 3398-AS4006 | | AS4006 |
| 3398-AS4007 | | AS4007 |
| 3398-AS4008 | | AS4008 |
| 3398-AS4012 | | AS4012 |
| 3398-AS4013 | | AS4013 |
| 3398-AS4014 | | AS4014 |
| 3398-AS4015 | | AS4015 |
| Peterbilt Motors Company | | |
| 10480701 | SA02104 | AS1132 |
| 10480801 | SA02203 | AS1140 |
| 02-01736 | SA02701 | AS1136 |
| 02-02245 | SA02701 | AS1136 |
| 03-05136 | SA02203 | AS1140 |
| 03-05229 | SA02203 | AS1140 |
| 03-05459 | SA02204 | AS1142 |
| 03-06008 | SA02104 | AS1132 |
| Stoughton | | |
| 046034700100 | SA10802 | AS1149 |
| Strick Corporation | | |
| 03637/16167 | SA05801 | AS1040 ⁽¹³⁾ |
| R21097003 | SA02203 | AS1140 |
| R21097004 | SA02201 | AS1141 |
| Trailmobile Incorporated | | |
| 17A23127 | SA02203 | AS1140 |
| 17A2314355 | SA07202 | AS1040 ⁽¹³⁾ |
| 17A2314355 | SA10802 | AS1040 ⁽¹³⁾ |
| 17A2314360 | SA10803 | AS1041 ⁽¹³⁾ |
| 4017A23665 | SA02201 | AS1141 |
| Volvo Trucks North America | | |
| 1090339 | | AS1033 |
| 1090340 | | AS1041 |
| 1090341 | | AS1044 |
| 1090342 | | AS1032 |
| 1090343 | | AS1040 |
| 1090344 | | AS3000 |
| 1090345 | | AS3001 |
| 1091671 | | AS1038 |
| 1092019 | | AS1040 |
| 1092020 | | AS1038 |
| 1099346 | | AS4001 |
| 20434458 | SA10204 | AS1142 |
| 20527305 | SA11602 | AS1168 |
| 20527306 | SA11702 | AS1170 |

| OEM P/N | Gunite Production P/N | Gunite Aftermarket P/N |
|---|-----------------------|------------------------|
| Volvo Trucks North America (continued) | | |
| 20527307 | SA11902 | AS1172 |
| 20714924 | SA11903 | AS1173 |
| 20714928 | SA11603 | AS1169 |
| 3918358 | | AS1032 |
| 3918359 | | AS1034 |
| 3918360 | | AS1040 |
| 3918361 | | AS1042 |
| 3918977 | | AS3001 |
| 3919764 | | AS3003 |
| 3919765 | | AS3002 |
| 3936094 | SA00105 | AS1036 |
| 3936096 | SA00102 | AS1032 |
| 3936102 | SA01701 | AS3001 |
| 3936103 | SA01401 | AS3000 |
| 3947846 | | AS1033 |
| 3947847 | | AS1032 |
| 3947848 | | AS1036 |
| 3947849 | | AS1041 |
| 3948150 | | AS1040 |
| 3948970 | | AS1038 |
| 3949413 | | AS1042 |
| 3949441 | | AS1034 |
| 3949442 | | AS1044 |
| 76401-0100 | SA02201 | AS1141 |
| 76401-0103 | SA02101 | AS1133 |
| 76401-0110 | SA02203 | AS1140 |
| 76401-0111 | SA02701 | AS1136 |
| 76401-0134 | SA02104 | AS1132 |
| 76401-0149 | SA03101 | AS1138 |
| 76401-3805 | SA02104 | AS1132 |
| 76401-3806 | SA02204 | AS1142 |
| 76403-0003 | SD04401 | AS3000 |
| 76403-0004 | SD04402 | AS3001 |
| 8060850 | SA02101 | AS1133 |
| 8060851 | SA02104 | AS1132 |
| 8060852 | SA03101 | AS1138 |
| 8060853 | SA02701 | AS1136 |
| 8060858 | SA02201 | AS1141 |
| 8060859 | SA02203 | AS1140 |
| 8060999 | SA02212 | AS1157 |
| 8061000 | SA02213 | AS1157 |
| 8084128 | SA09903 | AS1133 |
| 8084129 | SA09902 | AS1132 |
| 8084131 | SA10002 | AS1136 |

Gunite Production part numbers that are in the third column of each table are for reference only, and used only on original equipment installation.

⁽¹³⁾ Consult either the Numerical Listing or the Gunite Production to Gunite Aftermarket Part Number listings to determine the appropriate Gunite Clevis Kit required.

Features and Benefits
Numerical Listings
Axle Applications
Obsolete Products
Cross References

CROSS REFERENCES

OEM TO GUNITE

| OEM P/N | Gunite Production P/N | Gunite Aftermarket P/N |
|---|-----------------------|------------------------|
| Volvo Trucks North America (continued) | | |
| 8084131 | SA10002 | AS1136 |
| 8084132 | SA10203 | AS1141 |
| 8084133 | SA10202 | AS1140 |
| 8084136 | SD06301 | n/a |
| 8084138 | SD06203 | n/a |
| 8160525 | SD06002 | AS4011 |
| 8160526 | SD06001 | AS4010 |
| Wabash National Corporation | | |
| 10600055 | SA02201 | AS1141 |
| 10600059 | SA10802 | AS1149 |
| 10600361 | SA05502 | AS1041 ⁽¹³⁾ |
| Western Star Truck | | |
| 76401-3455 | SA02104 | AS1132 |
| 76401-3457 | SA02701 | AS1136 |
| 76401-3462 | SA02203 | AS1140 |
| 76401-3469 | SA03101 | AS1138 |
| 76401-3498 | SA06402 | AS1132 |
| 76401-3499 | SA06403 | AS1133 |
| 76401-3501 | SA06602 | AS1136 |
| 76401-3502 | SA07002 | AS1140 |
| 76401-3505 | SA09902 | AS1132 |
| 76401-3506 | SA09903 | AS1133 |
| 76401-3507 | SA10002 | AS1136 |
| 76401-3508 | SA10202 | AS1140 |
| 76401-3509 | SA10203 | AS1141 |
| 76401-3510 | SA10204 | AS1142 |

Gunite Production part numbers that are in the third column of each table are for reference only, and used only on original equipment installation.

⁽¹³⁾ Consult either the Numerical Listing or the Gunite Production to Gunite Aftermarket Part Number listings to determine the appropriate Gunite Clevis Kit required.

CROSS REFERENCES

INDUSTRY TO GUNITE

| Industry P/N | Gunité Aftermarket P/N | Special Information |
|---------------------------|------------------------|--|
| Bendix Corporation | | |
| 065162 | AS1035 | Requires the use of AS3002 clevis kit. |
| 065163 | AS1036 | Requires the use of AS3003 clevis kit. |
| 065163 | AS1153 | |
| 065164 | AS1036 | Requires the use of either AS3001 or AS3017 clevis kits. |
| 065164 | AS1136 | |
| 065166 | AS1037 | Requires the use of AS3002 clevis kit. |
| 065167 | AS1038 | Requires the use of either AS3000 or AS3016 clevis kits. |
| 065167 | AS1138 | |
| 065168 | AS1031 | Requires the use of AS3001 clevis kit. |
| 065169 | AS1032 | Requires the use of AS3002 clevis kit. |
| 065169 | AS1156 | |
| 065170 | AS1032 | Requires the use of either AS3000 or AS3016 clevis kits. |
| 065170 | AS1132 | |
| 065172 | AS1033 | Requires the use of either AS3000 or AS3016 clevis kits. |
| 065172 | AS1133 | |
| 065173 | AS1039 | Requires the use of AS3001 clevis kit. |
| 065174 | AS1040 | Requires the use of either AS3000 or AS3016 clevis kits. |
| 065174 | AS1140 | |
| 065175 | AS1041 | Requires the use of either AS3000 or AS3016 clevis kits. |
| 065175 | AS1141 | |
| 065176 | AS1041 | Requires the use of either AS3000 or AS3016 clevis kits. |
| 065176 | AS1141 | |
| 065177 | AS1044 | Requires the use of either AS3000 or AS3016 clevis kits. |
| 065178 | AS1043 | Requires the use of either AS3000 or AS3016 clevis kits. |
| 065179 | AS1044 | Requires the use of either AS3000 or AS3016 clevis kits. |
| 065182 | AS1043 | Requires the use of either AS3000 or AS3016 clevis kits. |
| 065221 | AS1040 | Requires the use of either AS3001 or AS3017 clevis kits. |
| 065221 | AS1140 | |
| 065244 | AS1036 | Requires the use of AS3002 clevis kit. |
| 065244 | AS1152 | |
| 065245 | AS1040 | Requires the use of AS3002 clevis kit. |
| 065247 | AS1040 | Requires the use of either AS3000 or AS3016 clevis kits. |
| 065247 | AS1140 | |
| 065274 | AS1038 | Requires the use of either AS3001 or AS3017 clevis kits. |
| 065274 | AS1138 | |
| 065276 | AS1041 | Requires the use of AS3002 clevis kit. |
| 065306 | AS1038 | Requires the use of AS3002 clevis kit. |
| 065306 | AS1154 | |
| 065335 | AS1038 | Requires the use of either AS3001 or AS3017 clevis kits. |
| 065335 | AS1138 | |
| 065344 | AS1033 | Requires the use of either AS3000 or AS3016 clevis kits. |
| 065344 | AS1133 | |
| 065403 | AS1038 | Requires the use of either AS3000 or AS3016 clevis kits. |
| 065403 | AS1138 | |

| Industry P/N | Gunité Aftermarket P/N | Special Information |
|---------------------------------------|------------------------|--|
| Bendix Corporation (continued) | | |
| 065488 | AS1032 | Requires the use of AS3003 clevis kit. |
| 065508 | AS1031 | Requires the use of either AS3000 or AS3016 clevis kits. |
| 065508 | AS1131 | |
| 065700 | AS1032 | Requires the use of either AS3000 or AS3016 clevis kits. |
| 065700 | AS1132 | |
| 101261 | AS1040 | Requires the use of either AS3000 or AS3016 clevis kits. |
| 101261 | AS1140 | |
| 101262 | AS1040 | Requires the use of either AS3000 or AS3016 clevis kits. |
| 101262 | AS1140 | |
| 101453 | AS1036 | Requires the use of either AS3001 or AS3017 clevis kits. |
| 101453 | AS1136 | |
| 101454 | AS1036 | Requires the use of either AS3001 or AS3017 clevis kits. |
| 101454 | AS1136 | |
| 101539 | AS1036 | Requires the use of either AS3001 or AS3017 clevis kits. |
| 101539 | AS1136 | |
| 101540 | AS1036 | Requires the use of either AS3001 or AS3017 clevis kits. |
| 101540 | AS1136 | |
| 101628 | AS1032 | Requires the use of AS3002 clevis kit. |
| 101628 | AS1156 | |
| 101629 | AS1032 | Requires the use of AS3002 clevis kit. |
| 101629 | AS1156 | |
| 101769 | AS1040 | Requires the use of either AS3000 or AS3016 clevis kits. |
| 101769 | AS1140 | |
| 101770 | AS1040 | Requires the use of either AS3000 or AS3016 clevis kits. |
| 101770 | AS1140 | |
| 106900 | AS1039 | Requires the use of AS3001 clevis kit. |
| 106902 | AS1039 | Requires the use of AS3001 clevis kit. |
| 106194 | AS1033 | Requires the use of either AS3000 or AS3016 clevis kits. |
| 106194 | AS1133 | |
| 106195 | AS1032 | Requires the use of either AS3000 or AS3016 clevis kits. |
| 106195 | AS1132 | |
| 106196 | AS1031 | Requires the use of AS3001 clevis kit. |
| 106197 | AS1036 | Requires the use of AS3003 clevis kit. |
| 106197 | AS1153 | |
| 106198 | AS1036 | Requires the use of AS3003 clevis kit. |
| 106198 | AS1153 | |
| 106201 | AS1041 | Requires the use of either AS3000 or AS3016 clevis kits. |
| 106201 | AS1141 | |
| 106202 | AS1044 | Requires the use of either AS3000 or AS3016 clevis kits. |
| 106203 | AS1036 | Requires the use of either AS3001 or AS3017 clevis kits. |
| 106203 | AS1136 | |
| 106204 | AS1040 | Requires the use of either AS3000 or AS3016 clevis kits. |
| 106204 | AS1140 | |
| 106205 | AS1032 | Requires the use of either AS3000 or AS3016 clevis kits. |

Replacement of other brands of slack adjusters should be done in axle sets. Industry Part Numbers referencing more than a single interchange is the result of Gunité offering the option of ordering its Automatic Slack Adjusters with or without the clevis kit.

Features and Benefits

Numerical Listings

Axle Applications

Obsolete Products

Cross References

CROSS REFERENCES

INDUSTRY TO GUNITE

| Industry P/N | Gunite Aftermarket P/N | Special Information |
|---------------------------------------|------------------------|--|
| Bendix Corporation (continued) | | |
| 106205 | AS1132 | |
| 106206 | AS1036 | Requires the use of either AS3001 or AS3017 clevis kits. |
| 106206 | AS1136 | |
| 106207 | AS1040 | Requires the use of either AS3000 or AS3016 clevis kits. |
| 106207 | AS1140 | |
| 106208 | AS1036 | Requires the use of AS3002 clevis kit. |
| 106208 | AS1152 | |
| 106209 | AS1036 | Requires the use of AS3002 clevis kit. |
| 106209 | AS1152 | |
| 106321 | AS1032 | Requires the use of AS3002 clevis kit. |
| 106321 | AS1156 | |
| 106322 | AS1032 | Requires the use of AS3002 clevis kit. |
| 106322 | AS1156 | |
| 106901 | AS1031 | Requires the use of AS3001 clevis kit. |
| 106903 | AS1037 | Requires the use of AS3002 clevis kit. |
| 106905 | AS1037 | Requires the use of AS3002 clevis kit. |
| 106906 | AS1037 | Requires the use of AS3002 clevis kit. |
| 106908 | AS1037 | Requires the use of AS3002 clevis kit. |
| 106926 | AS1041 | Requires the use of either AS3000 or AS3016 clevis kits. |
| 106926 | AS1141 | |
| 107100 | AS1033 | Requires the use of either AS3000 or AS3016 clevis kits. |
| 107100 | AS1133 | |
| 107101 | AS1041 | Requires the use of either AS3000 or AS3016 clevis kits. |
| 107101 | AS1141 | |
| 107102 | AS1044 | Requires the use of either AS3000 or AS3016 clevis kits. |
| 107103 | AS1032 | Requires the use of either AS3000 or AS3016 clevis kits. |
| 107103 | AS1132 | |
| 107104 | AS1036 | Requires the use of either AS3001 or AS3017 clevis kits. |
| 107104 | AS1136 | |
| 107105 | AS1040 | Requires the use of either AS3000 or AS3016 clevis kits. |
| 107105 | AS1140 | |
| 107106 | AS1032 | Requires the use of either AS3000 or AS3016 clevis kits. |
| 107106 | AS1132 | |
| 107107 | AS1036 | Requires the use of either AS3001 or AS3017 clevis kits. |
| 107107 | AS1136 | |
| 107108 | AS1040 | Requires the use of either AS3000 or AS3016 clevis kits. |
| 107108 | AS1140 | |
| 107109 | AS1031 | Requires the use of AS3001 clevis kit. |
| 107110 | AS1039 | Requires the use of AS3001 clevis kit. |
| 107111 | AS1031 | Requires the use of AS3001 clevis kit. |
| 107112 | AS1039 | Requires the use of AS3001 clevis kit. |
| 107113 | AS1036 | Requires the use of AS3003 clevis kit. |
| 107113 | AS1153 | |
| 107114 | AS1036 | Requires the use of AS3002 clevis kit. |

| Industry P/N | Gunite Aftermarket P/N | Special Information |
|---------------------------------------|------------------------|--|
| Bendix Corporation (continued) | | |
| 107114 | AS1152 | |
| 107115 | AS1032 | Requires the use of AS3002 clevis kit. |
| 107115 | AS1156 | |
| 107116 | AS1036 | Requires the use of AS3003 clevis kit. |
| 107116 | AS1153 | |
| 107117 | AS1036 | Requires the use of AS3002 clevis kit. |
| 107117 | AS1152 | |
| 107118 | AS1032 | Requires the use of AS3002 clevis kit. |
| 107118 | AS1156 | |
| 107120 | AS1037 | Requires the use of AS3002 clevis kit. |
| 107122 | AS1037 | Requires the use of AS3002 clevis kit. |
| 107124 | AS1037 | Requires the use of AS3002 clevis kit. |
| 107126 | AS1037 | Requires the use of AS3002 clevis kit. |
| 107127 | AS1041 | Requires the use of either AS3000 or AS3016 clevis kits. |
| 107127 | AS1141 | |
| 107142 | AS1038 | Requires the use of either AS3001 or AS3017 clevis kits. |
| 107142 | AS1138 | |
| 107143 | AS1040 | Requires the use of either AS3000 or AS3016 clevis kits. |
| 107143 | AS1140 | |
| 107144 | AS1040 | Requires the use of either AS3000 or AS3016 clevis kits. |
| 107144 | AS1140 | |
| 107176 | AS1032 | Requires the use of either AS3000 or AS3016 clevis kits. |
| 107176 | AS1132 | |
| 107177 | AS1036 | Requires the use of either AS3001 or AS3017 clevis kits. |
| 107177 | AS1136 | |
| 107178 | AS1038 | Requires the use of either AS3001 or AS3017 clevis kits. |
| 107178 | AS1138 | |
| 107179 | AS1040 | Requires the use of either AS3000 or AS3016 clevis kits. |
| 107179 | AS1140 | |
| 107246 | AS1038 | Requires the use of either AS3000 or AS3016 clevis kits. |
| 107246 | AS1138 | |
| 107247 | AS1038 | Requires the use of either AS3000 or AS3016 clevis kits. |
| 107247 | AS1138 | |
| 107254 | AS1043 | Requires the use of either AS3000 or AS3016 clevis kits. |
| 107256 | AS1038 | Requires the use of either AS3000 or AS3016 clevis kits. |
| 107256 | AS1138 | |
| 107262 | AS1032 | Requires the use of either AS3000 or AS3016 clevis kits. |
| 107262 | AS1132 | |
| 107263 | AS1036 | Requires the use of either AS3001 or AS3017 clevis kits. |
| 107263 | AS1136 | |
| 107264 | AS1044 | Requires the use of either AS3000 or AS3016 clevis kits. |
| 107265 | AS1044 | Requires the use of either AS3000 or AS3016 clevis kits. |
| 107267 | AS1036 | Requires the use of either AS3001 or AS3017 clevis kits. |
| 107267 | AS1136 | |

Replacement of other brands of slack adjusters should be done in axle sets. Industry Part Numbers referencing more than a single interchange is the result of Gunite offering the option of ordering its Automatic Slack Adjusters with or without the clevis kit.

CROSS REFERENCES

INDUSTRY TO GUNITE

| Industry P/N | Gunite Aftermarket P/N | Special Information |
|---------------------------------------|------------------------|---|
| Bendix Corporation (continued) | | |
| 107269 | AS1037 | Requires the use of AS3002 clevis kit. |
| 107270 | AS1038 | Requires the use of either AS3000 or AS3016 clevis kits. |
| 107270 | AS1138 | |
| 107271 | AS1031 | Requires the use of AS3001 clevis kit. |
| 107272 | AS1032 | Requires the use of AS3002 clevis kit. |
| 107272 | AS1156 | |
| 107273 | AS1032 | Requires the use of either AS3000 or AS3016 clevis kits. |
| 107273 | AS1132 | |
| 107274 | AS1033 | Requires the use of either AS3000 or AS3016 clevis kits. |
| 107274 | AS1133 | |
| 107275 | AS1039 | Requires the use of AS3001 clevis kit. |
| 107276 | AS1040 | Requires the use of either AS3000 or AS3016 clevis kits. |
| 107276 | AS1140 | |
| 107277 | AS1041 | Requires the use of either AS3000 or AS3016 clevis kits. |
| 107277 | AS1141 | |
| 107278 | AS1041 | Requires the use of either AS3000 or AS3016 clevis kits. |
| 107278 | AS1141 | |
| 107279 | AS1044 | Requires the use of either AS3000 or AS3016 clevis kits. |
| 107280 | AS1043 | Requires the use of either AS3000 or AS3016 clevis kits. |
| 107281 | AS1044 | Requires the use of either AS3000 or AS3016 clevis kits. |
| 107297 | AS1036 | Requires the use of either AS3001 or AS3017 clevis kits. Check Spline diameter. |
| 107297 | AS1136 | Check Spline diameter. |
| 107297 | AS1032 | Requires the use of either AS3000 or AS3016 clevis kits. Check Spline diameter. |
| 107297 | AS1132 | Check Spline diameter. |
| 107400 | AS1033 | Requires the use of either AS3000 or AS3016 clevis kits. |
| 107400 | AS1133 | |
| 107401 | AS1033 | Requires the use of either AS3000 or AS3016 clevis kits. |
| 107401 | AS1133 | |
| 107402 | AS1040 | Requires the use of either AS3000 or AS3016 clevis kits. |
| 107402 | AS1140 | |
| 107403 | AS1040 | Requires the use of either AS3000 or AS3016 clevis kits. |
| 107403 | AS1140 | |
| 107407 | AS1043 | Requires the use of either AS3000 or AS3016 clevis kits. |
| 107408 | AS1043 | Requires the use of either AS3000 or AS3016 clevis kits. |
| 107409 | AS1043 | Requires the use of either AS3000 or AS3016 clevis kits. |
| 107420 | AS1038 | Requires the use of either AS3000 or AS3016 clevis kits. |
| 107420 | AS1138 | |
| 107421 | AS1040 | Requires the use of either AS3000 or AS3016 clevis kits. |
| 107421 | AS1140 | |
| 107477 | AS1036 | Requires the use of either AS3001 or AS3017 clevis kits. |
| 107477 | AS1136 | |
| 107536 | AS1040 | Requires the use of either AS3000 or AS3016 clevis kits. |
| 107536 | AS1140 | |

| Industry P/N | Gunite Aftermarket P/N | Special Information |
|---------------------------------------|------------------------|--|
| Bendix Corporation (continued) | | |
| 107687 | AS1040 | Requires the use of either AS3001 or AS3017 clevis kits. |
| 107687 | AS1140 | |
| 107688 | AS1040 | Requires the use of either AS3001 or AS3017 clevis kits. |
| 107688 | AS1140 | |
| 107689 | AS1040 | Requires the use of either AS3001 or AS3017 clevis kits. |
| 107689 | AS1140 | |
| 107729 | AS1036 | Requires the use of AS3002 clevis kit. |
| 107729 | AS1152 | |
| 107730 | AS1036 | Requires the use of AS3002 clevis kit. |
| 107730 | AS1152 | |
| 107734 | AS1040 | Requires the use of AS3002 clevis kit. |
| 107735 | AS1040 | Requires the use of AS3002 clevis kit. |
| 107736 | AS1041 | Requires the use of either AS3000 or AS3016 clevis kits. |
| 107736 | AS1141 | |
| 107739 | AS1040 | Requires the use of either AS3000 or AS3016 clevis kits. |
| 107739 | AS1140 | |
| 107772 | AS1041 | Requires the use of either AS3000 or AS3016 clevis kits. |
| 107772 | AS1141 | |
| 107773 | AS1041 | Requires the use of either AS3000 or AS3016 clevis kits. |
| 107773 | AS1141 | |
| 107774 | AS1041 | Requires the use of AS3002 clevis kit. |
| 107775 | AS1041 | Requires the use of AS3002 clevis kit. |
| 107787 | AS1041 | Requires the use of either AS3000 or AS3016 clevis kits. |
| 107787 | AS1141 | |
| 107788 | AS1040 | Requires the use of either AS3000 or AS3016 clevis kits. |
| 107788 | AS1140 | |
| 107789 | AS1040 | Requires the use of AS3002 clevis kit. |
| 107790 | AS1040 | Requires the use of AS3002 clevis kit. |
| 107907 | AS1031 | Requires the use of AS3001 clevis kit. |
| 107944 | AS1033 | Requires the use of either AS3000 or AS3016 clevis kits. |
| 107944 | AS1133 | |
| 107991 | AS1040 | Requires the use of either AS3000 or AS3016 clevis kits. |
| 107991 | AS1140 | |
| 107992 | AS1038 | Requires the use of either AS3000 or AS3016 clevis kits. |
| 107992 | AS1138 | |
| 107993 | AS1033 | Requires the use of either AS3000 or AS3016 clevis kits. |
| 107993 | AS1133 | |
| 107994 | AS1041 | Requires the use of either AS3000 or AS3016 clevis kits. |
| 107994 | AS1141 | |
| 107995 | AS1032 | Requires the use of either AS3000 or AS3016 clevis kits. |
| 107995 | AS1132 | |
| 107996 | AS1040 | Requires the use of either AS3000 or AS3016 clevis kits. |
| 107996 | AS1140 | |
| 107997 | AS1040 | Requires the use of either AS3000 or AS3016 clevis kits. |

Replacement of other brands of slack adjusters should be done in axle sets. Industry Part Numbers referencing more than a single interchange is the result of Gunite offering the option of ordering its Automatic Slack Adjusters with or without the clevis kit.

Features and Benefits

Numerical Listings

Axle Applications

Obsolete Products

Cross References

CROSS REFERENCES

INDUSTRY TO GUNITE

| Industry P/N | Gunite Aftermarket P/N | Special Information |
|---------------------------------------|------------------------|--|
| Bendix Corporation (continued) | | |
| 107997 | AS1140 | |
| 107998 | AS1036 | Requires the use of either AS3001 or AS3017 clevis kits. |
| 107998 | AS1136 | |
| 107999 | AS1032 | Requires the use of either AS3000 or AS3016 clevis kits. |
| 107999 | AS1132 | |
| 108000 | AS1038 | Requires the use of either AS3001 or AS3017 clevis kits. |
| 108000 | AS1138 | |
| 108001 | AS1031 | Requires the use of AS3001 clevis kit. |
| 108068 | AS1040 | Requires the use of either AS3000 or AS3016 clevis kits. |
| 108068 | AS1140 | |
| 108091 | AS1041 | Requires the use of either AS3000 or AS3016 clevis kits. |
| 108091 | AS1141 | |
| 108092 | AS1033 | Requires the use of either AS3000 or AS3016 clevis kits. |
| 108092 | AS1133 | |
| 108093 | AS1041 | Requires the use of either AS3000 or AS3016 clevis kits. |
| 108093 | AS1141 | |
| 108117 | AS1041 | Requires the use of either AS3000 or AS3016 clevis kits. |
| 108117 | AS1141 | |
| 108118 | AS1040 | Requires the use of either AS3000 or AS3016 clevis kits. |
| 108118 | AS1140 | |
| 108119 | AS1040 | Requires the use of AS3002 clevis kit. |
| 108120 | AS1040 | Requires the use of AS3002 clevis kit. |
| 108292 | AS1038 | Requires the use of AS3002 clevis kit. |
| 108292 | AS1154 | |
| 108293 | AS1038 | Requires the use of AS3002 clevis kit. |
| 108293 | AS1154 | |
| 108371 | AS1040 | Requires the use of either AS3000 or AS3016 clevis kits. |
| 108371 | AS1140 | |
| 108430 | AS1041 | Requires the use of either AS3000 or AS3016 clevis kits. |
| 108430 | AS1141 | |
| 108431 | AS1033 | Requires the use of either AS3000 or AS3016 clevis kits. |
| 108431 | AS1133 | |
| 108555 | AS1038 | Requires the use of either AS3001 or AS3017 clevis kits. |
| 108555 | AS1138 | |
| 108617 | AS1033 | Requires the use of either AS3000 or AS3016 clevis kits. |
| 108617 | AS1133 | |
| 108644 | AS1036 | Requires the use of either AS3001 or AS3017 clevis kits. |
| 108644 | AS1136 | |
| 108645 | AS1040 | Requires the use of either AS3000 or AS3016 clevis kits. |
| 108645 | AS1140 | |
| 108646 | AS1038 | Requires the use of either AS3000 or AS3016 clevis kits. |
| 108646 | AS1138 | |
| 108647 | AS1032 | Requires the use of either AS3000 or AS3016 clevis kits. |
| 108647 | AS1132 | |

| Industry P/N | Gunite Aftermarket P/N | Special Information |
|---------------------------------------|------------------------|--|
| Bendix Corporation (continued) | | |
| 108966 | AS1038 | Requires the use of AS3002 clevis kit. |
| 108966 | AS1154 | |
| 108967 | AS1038 | Requires the use of AS3002 clevis kit. |
| 108967 | AS1154 | |
| 108974 | AS1038 | Requires the use of either AS3001 or AS3017 clevis kits. |
| 108974 | AS1138 | |
| 109038 | AS1038 | Requires the use of either AS3001 or AS3017 clevis kits. |
| 109038 | AS1138 | |
| 109271 | AS1032 | Requires the use of AS3003 clevis kit. |
| 109272 | AS1032 | Requires the use of AS3003 clevis kit. |
| 109277 | AS1038 | Requires the use of AS3002 clevis kit. |
| 109277 | AS1154 | |
| 109278 | AS1038 | Requires the use of AS3002 clevis kit. |
| 108278 | AS1154 | |
| 109357 | AS1031 | Requires the use of either AS3000 or AS3016 clevis kits. |
| 109357 | AS1131 | |
| 109344 | AS1032 | Requires the use of AS3002 clevis kit. |
| 109344 | AS1156 | |
| 109345 | AS1032 | Requires the use of AS3002 clevis kit. |
| 109345 | AS1156 | |
| 109516 | AS1040 | Requires the use of AS3002 clevis kit. |
| 109517 | AS1038 | Requires the use of AS3002 clevis kit. |
| 109517 | AS1154 | |
| 109518 | AS1040 | Requires the use of either AS3000 or AS3016 clevis kits. |
| 109518 | AS1140 | |
| 109519 | AS1041 | Requires the use of either AS3000 or AS3016 clevis kits. |
| 109519 | AS1141 | |
| 109627 | AS1041 | Requires the use of AS3002 clevis kit. |
| 109628 | AS1041 | Requires the use of AS3002 clevis kit. |
| 131026 | AS1032 | Requires the use of either AS3000 or AS3016 clevis kits. |
| 131026 | AS1132 | |
| 289304 | AS1036 | Requires the use of AS3002 clevis kit. |
| 289304 | AS1152 | |
| 289305 | AS1036 | Requires the use of AS3002 clevis kit. |
| 289305 | AS1152 | |
| 289312 | AS1041 | Requires the use of either AS3000 or AS3016 clevis kits. |
| 289312 | AS1141 | |
| 289313 | AS1041 | Requires the use of either AS3000 or AS3016 clevis kits. |
| 289313 | AS1141 | |
| 289314 | AS1040 | Requires the use of either AS3000 or AS3016 clevis kits. |
| 289314 | AS1140 | |
| 289315 | AS1040 | Requires the use of either AS3000 or AS3016 clevis kits. |
| 289315 | AS1140 | |
| 289325 | AS1044 | Requires the use of either AS3000 or AS3016 clevis kits. |

Replacement of other brands of slack adjusters should be done in axle sets. Industry Part Numbers referencing more than a single interchange is the result of Gunite offering the option of ordering its Automatic Slack Adjusters with or without the clevis kit.

CROSS REFERENCES

INDUSTRY TO GUNITE

| Industry P/N | Gunite Aftermarket P/N | Special Information |
|---------------------------------------|------------------------|--|
| Bendix Corporation (continued) | | |
| 289652 | AS1033 | Requires the use of either AS3000 or AS3016 clevis kits. |
| 289652 | AS1133 | |
| 289653 | AS1033 | Requires the use of either AS3000 or AS3016 clevis kits. |
| 289653 | AS1133 | |
| 289654 | AS1032 | Requires the use of either AS3000 or AS3016 clevis kits. |
| 289654 | AS1132 | |
| 289655 | AS1032 | Requires the use of either AS3000 or AS3016 clevis kits. |
| 289655 | AS1132 | |
| 289741 | AS1033 | Requires the use of either AS3000 or AS3016 clevis kits. |
| 289741 | AS1133 | |
| 289742 | AS1033 | Requires the use of either AS3000 or AS3016 clevis kits. |
| 289742 | AS1133 | |
| 289746 | AS1032 | Requires the use of either AS3000 or AS3016 clevis kits. |
| 289746 | AS1132 | |
| 289747 | AS1032 | Requires the use of either AS3000 or AS3016 clevis kits. |
| 289747 | AS1132 | |
| 289746 | AS1032 | Requires the use of either AS3000 or AS3016 clevis kits. |
| 289746 | AS1132 | |
| 289747 | AS1032 | Requires the use of either AS3000 or AS3016 clevis kits. |
| 289747 | AS1132 | |
| 289748 | AS1032 | Requires the use of either AS3000 or AS3016 clevis kits. |
| 289748 | AS1132 | |
| 289749 | AS1032 | Requires the use of either AS3000 or AS3016 clevis kits. |
| 289749 | AS1132 | |
| 289933 | AS1041 | Requires the use of either AS3000 or AS3016 clevis kits. |
| 289933 | AS1141 | |
| 289934 | AS1041 | Requires the use of either AS3000 or AS3016 clevis kits. |
| 289934 | AS1141 | |
| 5001334 | AS1036 | Requires the use of either AS3001 or AS3017 clevis kits. |
| 5001334 | AS1136 | |
| 801351 | AS1036 | Requires the use of either AS3000 or AS3016 clevis kits. |
| 801351 | AS1136 | |
| 801352 | AS1031 | Requires the use of either AS3000 or AS3016 clevis kits. |
| 801352 | AS1131 | |
| 801353 | AS1032 | Requires the use of either AS3001 or AS3017 clevis kits. |
| 801353 | AS1132 | |
| 801354 | AS1039 | Requires the use of either AS3000 or AS3016 clevis kits. |
| 801354 | AS1139 | |
| 801355 | AS1040 | Requires the use of either AS3001 or AS3017 clevis kits. |
| 801355 | AS1140 | |
| 801356 | AS1041 | Requires the use of AS3001 clevis kit. |
| 801357 | AS1037 | Requires the use of AS3003 clevis kit. |
| 801358 | AS1032 | Requires the use of AS3003 clevis kit. |
| 801359 | AS1035 | Requires the use of AS3003 clevis kit. |

| Industry P/N | Gunite Aftermarket P/N | Special Information |
|---------------------------------------|------------------------|--|
| Bendix Corporation (continued) | | |
| 801353 | AS1132 | |
| 801354 | AS1039 | Requires the use of either AS3000 or AS3016 clevis kits. |
| 801354 | AS1139 | |
| 801355 | AS1040 | Requires the use of either AS3001 or AS3017 clevis kits. |
| 801355 | AS1140 | |
| 801356 | AS1041 | Requires the use of AS3001 clevis kit. |
| 801357 | AS1037 | Requires the use of AS3003 clevis kit. |
| 801358 | AS1032 | Requires the use of AS3003 clevis kit. |
| 801359 | AS1035 | Requires the use of AS3003 clevis kit. |
| Stemco Crewson | | |
| MB21102 | AS1032 | Requires the use of either AS3000 or AS3016 clevis kits. 5.5" arm length only. |
| MB21102 | AS1132 | 5.5" arm length only. |
| MB21102 | AS1034 | Requires the use of either AS3000 or AS3016 clevis kits. 6.5" arm length only. |
| MB21102 | AS1134 | 6.5" arm length only. |
| MB21103 | AS1031 | Requires the use of either AS3000 or AS3016 clevis kits. 5.0" arm length only. |
| MB21103 | AS1131 | 5.0" arm length only. |
| MB21103 | AS1033 | Requires the use of either AS3000 or AS3016 clevis kits. 6.0" arm length only. |
| MB21103 | AS1133 | 6.0" arm length only. |
| MB21104 | AS1033 | Requires the use of either AS3000 or AS3016 clevis kits. 6.0" arm length only. |
| MB21104 | AS1133 | 6.0" arm length only. |
| MB21182 | AS1032 | Requires the use of either AS3000 or AS3016 clevis kits. 5.5" arm length only. |
| MB21182 | AS1132 | 5.5" arm length only. |
| MB21182 | AS1034 | Requires the use of either AS3000 or AS3016 clevis kits. 6.5" arm length only. |
| MB21182 | AS1134 | 6.5" arm length only. |
| MB21184 | AS1033 | Requires the use of either AS3000 or AS3016 clevis kits. 6.0" arm length only. |
| MB21184 | AS1133 | 6.0" arm length only. |
| MB21182 | AS1034 | Requires the use of either AS3000 or AS3016 clevis kits. 6.5" arm length only. |
| MB21182 | AS1134 | 6.5" arm length only. |
| MB21184 | AS1033 | Requires the use of either AS3000 or AS3016 clevis kits. 6.0" arm length only. |
| MB21184 | AS1133 | 6.0" arm length only. |
| MB21183 | AS1031 | Requires the use of either AS3000 or AS3016 clevis kits. 5.0" arm length only. |
| MB21183 | AS1131 | 5.0" arm length only. |
| MB21183 | AS1033 | Requires the use of either AS3000 or AS3016 clevis kits. 6.0" arm length only. |
| MB21183 | AS1133 | 6.0" arm length only. |
| MB21952 | AS1032 | Requires the use of either AS3000 or AS3016 clevis kits. 5.5" arm length only. |
| MB21952 | AS1132 | 5.5" arm length only. |
| MB21952 | AS1034 | Requires the use of either AS3000 or AS3016 clevis kits. 6.5" arm length only. |
| MB21952 | AS1134 | 6.5" arm length only. |
| MB21953 | AS1031 | Requires the use of either AS3000 or AS3016 clevis kits. 5.0" arm length only. |

Replacement of other brands of slack adjusters should be done in axle sets. Industry Part Numbers referencing more than a single interchange is the result of Gunite offering the option of ordering its Automatic Slack Adjusters with or without the clevis kit.

Features and Benefits

Numerical Listings

Axle Applications

Obsolete Products

Cross References

CROSS REFERENCES

INDUSTRY TO GUNITE

| Industry P/N | Gunite Aftermarket P/N | Special Information |
|-----------------------------------|------------------------|--|
| Stemco Crewson (continued) | | |
| MB21953 | AS1131 | 5.0" arm length only. |
| MB21953 | AS1033 | Requires the use of either AS3000 or AS3016 clevis kits. 6.0" arm length only. |
| MB21953 | AS1133 | 6.0" arm length only. |
| MB22102 | AS1040 | Requires the use of either AS3000 or AS3016 clevis kits. 5.5" arm length only. |
| MB22102 | AS1140 | 5.5" arm length only. |
| MB22102 | AS1042 | Requires the use of either AS3000 or AS3016 clevis kits. 6.5" arm length only. |
| MB22102 | AS1142 | 6.5" arm length only. |
| MB22103 | AS1039 | Requires the use of either AS3000 or AS3016 clevis kits. 5.0" arm length only. |
| MB22103 | AS1139 | 5.0" arm length only. |
| MB22103 | AS1041 | Requires the use of either AS3000 or AS3016 clevis kits. 6.0" arm length only. |
| MB22103 | AS1141 | 6.0" arm length only. |
| MB22104 | AS1041 | Requires the use of either AS3000 or AS3016 clevis kits. 6.0" arm length only. |
| MB22104 | AS1141 | 6.0" arm length only. |
| MB22182 | AS1040 | Requires the use of either AS3000 or AS3016 clevis kits. 5.5" arm length only. |
| MB22182 | AS1140 | 5.5" arm length only. |
| MB22182 | AS1042 | Requires the use of either AS3000 or AS3016 clevis kits. 6.5" arm length only. |
| MB22182 | AS1142 | 6.5" arm length only. |
| MB22183 | AS1039 | Requires the use of either AS3000 or AS3016 clevis kits. 5.0" arm length only. |
| MB22183 | AS1139 | 5.0" arm length only. |
| MB22183 | AS1041 | Requires the use of either AS3000 or AS3016 clevis kits. 6.0" arm length only. |
| MB22183 | AS1141 | 6.0" arm length only. |
| MB22184 | AS1041 | Requires the use of either AS3000 or AS3016 clevis kits. 6.0" arm length only. |
| MB22184 | AS1141 | 6.0" arm length only. |
| MB22952 | AS1040 | Requires the use of either AS3000 or AS3016 clevis kits. 5.5" arm length only. |
| MB22952 | AS1140 | 5.5" arm length only. |
| MB22953 | AS1039 | Requires the use of either AS3000 or AS3016 clevis kits. 5.0" arm length only. |
| MB22953 | AS1139 | 5.0" arm length only. |
| MB22953 | AS1041 | Requires the use of either AS3000 or AS3016 clevis kits. 6.0" arm length only. |
| MB22953 | AS1141 | 6.0" arm length only. |
| MB23102 | AS1043 | Requires the use of either AS3000 or AS3016 clevis kits. 5.5" arm length only. |
| MB23102 | AS1143 | 5.5" arm length only. |
| MB23106 | AS1044 | Requires the use of either AS3000 or AS3016 clevis kits. |
| MB23106 | AS1144 | |
| MB23952 | AS1043 | Requires the use of either AS3000 or AS3016 clevis kits. 5.5" arm length only. |
| MB23952 | AS1143 | 5.5" arm length only. |
| MB23952 | AS1045 | Requires the use of either AS3000 or AS3016 clevis kits. 6.5" arm length only. |
| MB23952 | AS1145 | 6.5" arm length only. |
| MB23953 | AS1044 | Requires the use of either AS3000 or AS3016 clevis kits. 6.0" arm length only. |

| Industry P/N | Gunite Aftermarket P/N | Special Information |
|-----------------------------------|------------------------|--|
| Stemco Crewson (continued) | | |
| MB23953 | AS1144 | 6.0" arm length only. |
| MB24102 | AS1036 | Requires the use of either AS3000 or AS3016 clevis kits. 5.5" arm length only. |
| MB24102 | AS1136 | 5.5" arm length only. |
| MB24103 | AS1035 | Requires the use of either AS3000 or AS3016 clevis kits. 5.0" arm length only. |
| MB24103 | AS1135 | 5.0" arm length only. |
| MB24300 | AS1036 | Requires the use of AS3003 clevis kit. |
| MB25102 | AS1038 | Requires the use of either AS3000 or AS3016 clevis kits. 5.5" arm length only. |
| MB25102 | AS1138 | 5.5" arm length only. |
| MB25103 | AS1037 | Requires the use of either AS3000 or AS3016 clevis kits. 5.0" arm length only. |
| MB25103 | AS1137 | 5.0" arm length only. |
| MB25300 | AS1038 | Requires the use of AS3003 clevis kit. |
| MB34100 | AS1036 | Requires the use of either AS3000 or AS3016 clevis kits. |
| MB34100 | AS1136 | |
| MB34200 | AS1036 | Requires the use of either AS3000 or AS3016 clevis kits. |
| MB34200 | AS1136 | |
| MB35100 | AS1038 | Requires the use of either AS3000 or AS3016 clevis kits. |
| MB35100 | AS1138 | |
| MB35200 | AS1038 | Requires the use of either AS3001 or AS3017 clevis kits. |
| MB35200 | AS1138 | |
| MB41100 | AS1032 | Requires the use of either AS3000 or AS3016 clevis kits. |
| MB41100 | AS1132 | |
| MB41101 | AS1034 | Requires the use of either AS3000 or AS3016 clevis kits. |
| MB41101 | AS1134 | |
| MB41106 | AS1033 | Requires the use of either AS3000 or AS3016 clevis kits. |
| MB41106 | AS1133 | |
| MB41180 | AS1032 | Requires the use of either AS3000 or AS3016 clevis kits. |
| MB41180 | AS1132 | |
| MB41186 | AS1033 | Requires the use of either AS3000 or AS3016 clevis kits. |
| MB41186 | AS1133 | |
| MB42100 | AS1040 | Requires the use of either AS3000 or AS3016 clevis kits. |
| MB42100 | AS1140 | |
| MB42101 | AS1042 | Requires the use of either AS3000 or AS3016 clevis kits. |
| MB42101 | AS1142 | |
| MB42106 | AS1041 | Requires the use of either AS3000 or AS3016 clevis kits. |
| MB42106 | AS1141 | |
| MB42180 | AS1040 | Requires the use of either AS3000 or AS3016 clevis kits. |
| MB42180 | AS1140 | |
| MB42186 | AS1041 | Requires the use of either AS3000 or AS3016 clevis kits. |
| MB42186 | AS1141 | |
| MB43100 | AS1043 | Requires the use of either AS3000 or AS3016 clevis kits. |
| MB43100 | AS1143 | |
| MB43106 | AS1044 | Requires the use of either AS3000 or AS3016 clevis kits. |
| MB43106 | AS1144 | |

Replacement of other brands of slack adjusters should be done in axle sets. Industry Part Numbers referencing more than a single interchange is the result of Gunite offering the option of ordering its Automatic Slack Adjusters with or without the clevis kit.

CROSS REFERENCES

INDUSTRY TO GUNITE

| Industry P/N | Gunitite Aftermarket P/N | Special Information |
|-----------------------------------|--------------------------|--|
| Stemco Crewson (continued) | | |
| MB43180 | AS1043 | Requires the use of either AS3000 or AS3016 clevis kits. |
| MB43180 | AS1143 | |
| MB43186 | AS1044 | Requires the use of either AS3000 or AS3016 clevis kits. |
| MB43186 | AS1144 | |
| MB71100 | AS1032 | Requires the use of either AS3000 or AS3016 clevis kits. |
| MB71100 | AS1132 | |
| MB71106 | AS1033 | Requires the use of either AS3000 or AS3016 clevis kits. |
| MB71106 | AS1133 | |
| MB72100 | AS1040 | Requires the use of either AS3000 or AS3016 clevis kits. |
| MB72100 | AS1140 | |
| MB72106 | AS1041 | Requires the use of either AS3000 or AS3016 clevis kits. |
| MB72106 | AS1141 | |
| MB73106 | AS1044 | Requires the use of either AS3000 or AS3016 clevis kits. |
| MB73106 | AS1144 | |
| CI21102 | AS1032 | Requires the use of either AS3000 or AS3016 clevis kits. 5.5" arm length only. |
| CI21102 | AS1132 | 5.5" arm length only. |
| CI21102 | AS1034 | Requires the use of either AS3000 or AS3016 clevis kits. 6.5" arm length only. |
| CI21102 | AS1134 | 6.5" arm length only. |
| CI211A2 | AS1032 | Requires the use of either AS3000 or AS3016 clevis kits. 5.5" arm length only. |
| CI211A2 | AS1132 | 5.5" arm length only. |
| CI211A2 | AS1034 | Requires the use of either AS3000 or AS3016 clevis kits. 6.5" arm length only. |
| CI211A2 | AS1134 | 6.5" arm length only. |
| CI21103 | AS1031 | Requires the use of either AS3000 or AS3016 clevis kits. 5.0" arm length only. |
| CI21103 | AS1131 | 5.0" arm length only. |
| CI211A3 | AS1031 | Requires the use of either AS3000 or AS3016 clevis kits. 5.0" arm length only. |
| CI211A3 | AS1131 | 5.0" arm length only. |
| CI211A3 | AS1033 | Requires the use of either AS3000 or AS3016 clevis kits. 6.0" arm length only. |
| CI211A3 | AS1133 | 6.0" arm length only. |
| CI22102 | AS1040 | Requires the use of either AS3000 or AS3016 clevis kits. 5.5" arm length only. |
| CI22102 | AS1140 | 5.5" arm length only. |
| CI22102 | AS1042 | Requires the use of either AS3000 or AS3016 clevis kits. 6.5" arm length only. |
| CI22102 | AS1142 | 6.5" arm length only. |
| CI221A2 | AS1040 | Requires the use of either AS3000 or AS3016 clevis kits. 5.5" arm length only. |
| CI221A2 | AS1140 | 5.5" arm length only. |
| CI221A2 | AS1042 | Requires the use of either AS3000 or AS3016 clevis kits. 6.5" arm length only. |
| CI221A2 | AS1142 | 6.5" arm length only. |
| CI22103 | AS1039 | Requires the use of either AS3000 or AS3016 clevis kits. 5.0" arm length only. |
| CI22103 | AS1139 | 5.0" arm length only. |
| CI22103 | AS1041 | Requires the use of either AS3000 or AS3016 clevis kits. 6.0" arm length only. |
| CI22103 | AS1141 | 6.0" arm length only. |

| Industry P/N | Gunitite Aftermarket P/N | Special Information |
|-----------------------------------|--------------------------|--|
| Stemco Crewson (continued) | | |
| CI221A3 | AS1039 | Requires the use of either AS3000 or AS3016 clevis kits. 5.0" arm length only. |
| CI221A3 | AS1139 | 5.0" arm length only. |
| CI221A3 | AS1041 | Requires the use of either AS3000 or AS3016 clevis kits. 6.0" arm length only. |
| CI221A3 | AS1141 | 6.0" arm length only. |
| CI23103 | AS1044 | Requires the use of either AS3000 or AS3016 clevis kits. 6.0" arm length only. |
| CI23103 | AS1144 | 6.0" arm length only. |
| CI24102 | AS1036 | Requires the use of either AS3000 or AS3016 clevis kits. 5.5" arm length only. |
| CI24102 | AS1136 | 5.5" arm length only. |
| CI24103 | AS1035 | Requires the use of either AS3000 or AS3016 clevis kits. 5.0" arm length only. |
| CI24103 | AS1135 | 5.0" arm length only. |
| CI25102 | AS1038 | Requires the use of either AS3000 or AS3016 clevis kits. 5.5" arm length only. |
| CI25102 | AS1138 | 5.5" arm length only. |
| CI25103 | AS1037 | Requires the use of either AS3000 or AS3016 clevis kits. 5.0" arm length only. |
| CI25103 | AS1137 | 5.0" arm length only. |
| CI34100 | AS1036 | Requires the use of either AS3000 or AS3016 clevis kits. |
| CI34100 | AS1136 | |
| CI34200 | AS1038 | Requires the use of either AS3001 or AS3017 clevis kits. |
| CI34200 | AS1138 | |
| CI41100 | AS1032 | Requires the use of either AS3000 or AS3016 clevis kits. |
| CI41100 | AS1132 | |
| CI411A0 | AS1032 | Requires the use of either AS3000 or AS3016 clevis kits. |
| CI411A0 | AS1132 | |
| CI41106 | AS1033 | Requires the use of either AS3000 or AS3016 clevis kits. |
| CI41106 | AS1133 | |
| CI411A6 | AS1033 | Requires the use of either AS3000 or AS3016 clevis kits. |
| CI411A6 | AS1133 | |
| CI42100 | AS1040 | Requires the use of either AS3000 or AS3016 clevis kits. |
| CI42100 | AS1140 | |
| CI421A0 | AS1040 | Requires the use of either AS3000 or AS3016 clevis kits. |
| CI421A0 | AS1140 | |
| CI42106 | AS1041 | Requires the use of either AS3000 or AS3016 clevis kits. |
| CI42106 | AS1141 | |
| CI421A6 | AS1041 | Requires the use of either AS3000 or AS3016 clevis kits. |
| CI421A6 | AS1141 | |
| CI43100 | AS1043 | Requires the use of either AS3000 or AS3016 clevis kits. |
| CI43100 | AS1143 | |
| CI43106 | AS1044 | Requires the use of either AS3000 or AS3016 clevis kits. |
| CI43106 | AS1144 | |
| CI71100 | AS1032 | Requires the use of either AS3000 or AS3016 clevis kits. |
| CI71100 | AS1132 | |
| CI71106 | AS1033 | Requires the use of either AS3000 or AS3016 clevis kits. |
| CI71106 | AS1133 | |

Replacement of other brands of slack adjusters should be done in axle sets. Industry Part Numbers referencing more than a single interchange is the result of Gunitite offering the option of ordering its Automatic Slack Adjusters with or without the clevis kit.

Features and Benefits

Numerical Listings

Axle Applications

Obsolete Products

Cross References

CROSS REFERENCES

INDUSTRY TO GUNITE

| Industry P/N | Gunite Aftermarket P/N | Special Information |
|-----------------------------------|------------------------|--|
| Stemco Crewson (continued) | | |
| CI72100 | AS1040 | Requires the use of either AS3000 or AS3016 clevis kits. |
| CI72100 | AS1140 | |
| CI72106 | AS1041 | Requires the use of either AS3000 or AS3016 clevis kits. |
| CI72106 | AS1141 | |
| CI73106 | AS1044 | Requires the use of either AS3000 or AS3016 clevis kits. |
| CI73106 | AS1144 | |
| Eagle | | |
| 52510 | AS1032 | Requires the use of a Gunite clevis kit. |
| 52510 | AS1132 | |
| 52511 | AS1033 | Requires the use of a Gunite clevis kit. |
| 52511 | AS1133 | |
| 52512 | AS1032 | Requires the use of a Gunite clevis kit. |
| 52512 | AS1132 | |
| 52513 | AS1036 | Requires the use of a Gunite clevis kit. |
| 52513 | AS1136 | |
| 52528 | AS1040 | Requires the use of a Gunite clevis kit. |
| 52528 | AS1140 | |
| 52529 | AS1041 | Requires the use of a Gunite clevis kit. |
| 52529 | AS1141 | |
| 52530 | AS1040 | Requires the use of a Gunite clevis kit. |
| 52530 | AS1140 | |
| 52538 | AS1044 | Requires the use of a Gunite clevis kit. |
| 52538 | AS1144 | |
| Dana Corporation | | |
| 805812 | AS1042 | Requires the use of a Gunite clevis kit. |
| 808112 | AS1033 | Haldex ASA. Requires a Gunite straight style clevis kit. |
| 808113 | AS1041 | Haldex ASA. Requires a Gunite straight style clevis kit. |
| 808114 | AS1031 | Haldex ASA. Requires a Gunite straight style clevis kit. 5.0" arm length only. |
| 808114 | AS1033 | Haldex ASA. Requires a Gunite straight style clevis kit. 6.0" arm length only. |
| 808115 | AS1040 | Haldex ASA. Requires a Gunite straight style clevis kit. 5.5" arm length only. |
| 808115 | AS1042 | Haldex ASA. Requires a Gunite straight style clevis kit. 6.5" arm length only. |
| 808116 | AS1032 | Haldex ASA. Requires a Gunite straight style clevis kit. |
| 808119 | AS1032 | Haldex ASA. Requires a Gunite .625" offset style clevis kit. |
| 808120 | AS1032 | Haldex ASA. Requires a Gunite .625" offset style clevis kit. |
| 808121 | AS1036 | Haldex ASA. Requires a Gunite .625" offset style clevis kit. |
| 808122 | AS1036 | Haldex ASA. Requires a Gunite .625" offset style clevis kit. |
| 808123 | AS1036 | Haldex ASA. Requires a Gunite straight style clevis kit. |
| 808124 | AS1031 | Haldex ASA. Requires a Gunite straight style clevis kit. 5.0" arm length only. |
| 808124 | AS1033 | Haldex ASA. Requires a Gunite straight style clevis kit. 6.0" arm length only. |
| 808125 | AS1032 | Haldex ASA. Requires a Gunite straight style clevis kit. 5.5" arm length only. |
| 808125 | AS1034 | Haldex ASA. Requires a Gunite straight style clevis kit. 6.5" arm length only. |

| Industry P/N | Gunite Aftermarket P/N | Special Information |
|-------------------------------------|------------------------|--|
| Dana Corporation (continued) | | |
| 808126 | AS1041 | Haldex ASA. Requires a Gunite straight style clevis kit. |
| 808129 | AS1039 | Haldex ASA. Requires a Gunite straight style clevis kit. 5.0" arm length only. |
| 808129 | AS1041 | Haldex ASA. Requires a Gunite straight style clevis kit. 6.0" arm length only. |
| 808131 | AS1040 | Haldex ASA. Requires a Gunite straight style clevis kit. |
| 808132 | AS1040 | Haldex ASA. Requires a Gunite straight style clevis kit. 5.5" arm length only. |
| 808132 | AS1042 | Haldex ASA. Requires a Gunite straight style clevis kit. 6.5" arm length only. |
| 808133 | AS1044 | Haldex ASA. Requires a Gunite straight style clevis kit. |
| 808134 | AS1040 | Haldex ASA. Requires a Gunite straight style clevis kit. 5.5" arm length only. |
| 808134 | AS1042 | Haldex ASA. Requires a Gunite straight style clevis kit. 6.5" arm length only. |
| 808135 | AS1033 | Haldex ASA. Requires a Gunite straight style clevis kit. |
| 808136 | AS1032 | Haldex ASA. Requires a Gunite straight style clevis kit. |
| 808137 | AS1041 | Haldex ASA. Requires a Gunite straight style clevis kit. |
| 808138 | AS1040 | Haldex ASA. Requires a Gunite straight style clevis kit. |
| 808139 | AS1032 | Haldex ASA. Requires a Gunite straight style clevis kit. 5.5" arm length only. |
| 808139 | AS1034 | Haldex ASA. Requires a Gunite straight style clevis kit. 6.5" arm length only. |
| 808140 | AS1031 | Haldex ASA. Requires a Gunite straight style clevis kit. 5.0" arm length only. |
| 808140 | AS1033 | Haldex ASA. Requires a Gunite straight style clevis kit. 6.0" arm length only. |
| 808141 | AS1040 | Haldex ASA. Requires a Gunite straight style clevis kit. 5.5" arm length only. |
| 808141 | AS1042 | Haldex ASA. Requires a Gunite straight style clevis kit. 6.5" arm length only. |
| 808142 | AS1039 | Haldex ASA. Requires a Gunite straight style clevis kit. 5.0" arm length only. |
| 808142 | AS1041 | Haldex ASA. Requires a Gunite straight style clevis kit. 6.0" arm length only. |
| 808143 | AS1032 | Haldex ASA. Requires a Gunite straight style clevis kit. 5.5" arm length only. |
| 808143 | AS1034 | Haldex ASA. Requires a Gunite straight style clevis kit. 6.5" arm length only. |
| 808147 | AS1038 | Haldex ASA. Requires a Gunite straight style clevis kit. |
| 808148 | AS1033 | Haldex ASA. Requires a Gunite straight style clevis kit. |
| 808149 | AS1041 | Haldex ASA. Requires a Gunite straight style clevis kit. |
| 808150 | AS1031 | Haldex ASA. Requires a Gunite straight style clevis kit. 5.0" arm length only. |
| 808150 | AS1033 | Haldex ASA. Requires a Gunite straight style clevis kit. 6.0" arm length only. |
| 808151 | AS1040 | Haldex ASA. Requires a Gunite straight style clevis kit. 5.5" arm length only. |
| 808151 | AS1042 | Haldex ASA. Requires a Gunite straight style clevis kit. 6.5" arm length only. |
| 808152 | AS1032 | Haldex ASA. Requires a Gunite straight style clevis kit. |
| 808156 | AS1032 | Haldex ASA. Requires a Gunite .625" offset style clevis kit. |
| 808157 | AS1032 | Haldex ASA. Requires a Gunite .625" offset style clevis kit. |
| 808158 | AS1036 | Haldex ASA. Requires a Gunite .625" offset style clevis kit. |
| 808159 | AS1036 | Haldex ASA. Requires a Gunite .625" offset style clevis kit. |
| 808160 | AS1036 | Haldex ASA. Requires a Gunite straight style clevis kit. |
| 808161 | AS1031 | Haldex ASA. Requires a Gunite straight style clevis kit. 5.0" arm length only. |

Replacement of other brands of slack adjusters should be done in axle sets. Industry Part Numbers referencing more than a single interchange is the result of Gunite offering the option of ordering its Automatic Slack Adjusters with or without the clevis kit.

CROSS REFERENCES

INDUSTRY TO GUNITE

| Industry P/N | Gunite Aftermarket P/N | Special Information |
|-------------------------|------------------------|--|
| Dana Corporation | | |
| 808161 | AS1033 | Haldex ASA. Requires a Gunite straight style clevis kit. 6.0" arm length only. |
| 808162 | AS1032 | Haldex ASA. Requires a Gunite straight style clevis kit. 5.5" arm length only. |
| 808162 | AS1034 | Haldex ASA. Requires a Gunite straight style clevis kit. 6.5" arm length only. |
| 808163 | AS1041 | Haldex ASA. Requires a Gunite straight style clevis kit. |
| 808166 | AS1039 | Haldex ASA. Requires a Gunite straight style clevis kit. 5.0" arm length only. |
| 808166 | AS1041 | Haldex ASA. Requires a Gunite straight style clevis kit. 6.0" arm length only. |
| 808168 | AS1040 | Haldex ASA. Requires a Gunite straight style clevis kit. |
| 808169 | AS1040 | Haldex ASA. Requires a Gunite straight style clevis kit. 5.5" arm length only. |
| 808169 | AS1042 | Haldex ASA. Requires a Gunite straight style clevis kit. 6.5" arm length only. |
| 808170 | AS1044 | Haldex ASA. Requires a Gunite straight style clevis kit. |
| 808171 | AS1040 | Haldex ASA. Requires a Gunite straight style clevis kit. 5.5" arm length only. |
| 808171 | AS1042 | Haldex ASA. Requires a Gunite straight style clevis kit. 6.5" arm length only. |
| 808172 | AS1033 | Haldex ASA. Requires a Gunite straight style clevis kit. |
| 808173 | AS1032 | Haldex ASA. Requires a Gunite straight style clevis kit. |
| 808174 | AS1041 | Haldex ASA. Requires a Gunite straight style clevis kit. |
| 808175 | AS1040 | Haldex ASA. Requires a Gunite straight style clevis kit. |
| 808176 | AS1032 | Haldex ASA. Requires a Gunite straight style clevis kit. 5.5" arm length only. |
| 808176 | AS1034 | Haldex ASA. Requires a Gunite straight style clevis kit. 6.5" arm length only. |
| 808177 | AS1031 | Haldex ASA. Requires a Gunite straight style clevis kit. 5.0" arm length only. |
| 808177 | AS1033 | Haldex ASA. Requires a Gunite straight style clevis kit. 6.0" arm length only. |
| 808178 | AS1040 | Haldex ASA. Requires a Gunite straight style clevis kit. 5.5" arm length only. |
| 808178 | AS1042 | Haldex ASA. Requires a Gunite straight style clevis kit. 6.5" arm length only. |
| 808179 | AS1039 | Haldex ASA. Requires a Gunite straight style clevis kit. 5.0" arm length only. |
| 808179 | AS1041 | Haldex ASA. Requires a Gunite straight style clevis kit. 6.0" arm length only. |
| 808180 | AS1032 | Haldex ASA. Requires a Gunite straight style clevis kit. 5.5" arm length only. |
| 808180 | AS1034 | Haldex ASA. Requires a Gunite straight style clevis kit. 6.5" arm length only. |
| 808184 | AS1038 | Haldex ASA. Requires a Gunite straight style clevis kit. |
| 808254 | AS1140 | Requires the use of a Gunite clevis kit. 5.5" arm length only. |
| 808254 | AS1142 | 6.5" arm length only. |
| 808255 | AS1031 | Requires the use of a Gunite clevis kit. |
| 808255 | AS1131 | |
| 808354 | AS1033 | Haldex ASA. Requires a Gunite straight style clevis kit. |
| 808375 | AS1033 | Haldex ASA. Requires a Gunite straight style clevis kit. |
| 808382 | AS1033 | Haldex ASA. Requires a Gunite straight style clevis kit. |
| 808679 | AS1032 | Haldex ASA. Requires a Gunite straight style clevis kit. 5.5" arm length only. |
| 808679 | AS1034 | Haldex ASA. Requires a Gunite straight style clevis kit. 6.5" arm length only. |
| 808684 | AS1032 | Haldex ASA. Requires a Gunite straight style clevis kit. |

| Industry P/N | Gunite Aftermarket P/N | Special Information |
|-------------------------|------------------------|--|
| Dana Corporation | | |
| 808685 | AS1039 | Haldex ASA. Requires a Gunite straight style clevis kit. 5.0" arm length only. |
| 808685 | AS1041 | Haldex ASA. Requires a Gunite straight style clevis kit. 6.0" arm length only. |
| 808687 | AS1033 | Requires the use of a Gunite clevis kit. |
| 808687 | AS1133 | |
| 808688 | AS1032 | Haldex ASA. Requires a Gunite straight style clevis kit. 5.5" arm length only. |
| 808688 | AS1034 | Haldex ASA. Requires a Gunite straight style clevis kit. 6.5" arm length only. |
| 808689 | AS1036 | Haldex ASA. Requires a Gunite .625" offset style clevis kit. |
| 808690 | AS1036 | Haldex ASA. Requires a Gunite .625" offset style clevis kit. |
| 808691 | AS1040 | Haldex ASA. Requires a Gunite straight style clevis kit. 5.5" arm length only. |
| 808691 | AS1042 | Haldex ASA. Requires a Gunite straight style clevis kit. 6.5" arm length only. |
| 808692 | AS1040 | Haldex ASA. Requires a Gunite straight style clevis kit. 5.5" arm length only. |
| 808692 | AS1042 | Haldex ASA. Requires a Gunite straight style clevis kit. 6.5" arm length only. |
| 808693 | AS1036 | Haldex ASA. Requires a Gunite straight style clevis kit. |
| 808694 | AS1031 | Requires the use of a Gunite clevis kit. 5.0" arm length only. |
| 808694 | AS1131 | 5.0" arm length only. |
| 808694 | AS1033 | Requires the use of a Gunite clevis kit. 6.0" arm length only. |
| 808694 | AS1133 | 6.0" arm length only. |
| 808695 | AS1036 | Haldex ASA. Requires a Gunite straight style clevis kit. |
| 808746 | AS1038 | Haldex ASA. Requires a Gunite straight style clevis kit. |
| 809490 | AS1038 | Requires the use of a Gunite clevis kit. |
| 809490 | AS1138 | |
| 809609 | AS1032 | Haldex ASA. Requires a Gunite straight style clevis kit. |
| 809610 | AS1032 | Haldex ASA. Requires a Gunite straight style clevis kit. |
| 809611 | AS1040 | Haldex ASA. Requires a Gunite straight style clevis kit. |
| 809612 | AS1040 | Haldex ASA. Requires a Gunite straight style clevis kit. |
| 809613 | AS1032 | Haldex ASA. Requires a Gunite straight style clevis kit. |
| 809614 | AS1039 | Requires the use of a Gunite clevis kit. 5.0" arm length only. |
| 809614 | AS1139 | 5.0" arm length only. |
| 809614 | AS1041 | Requires the use of a Gunite clevis kit. 6.0" arm length only. |
| 809614 | AS1141 | 6.0" arm length only. |
| 809615 | AS1031 | Requires the use of a Gunite clevis kit. 5.0" arm length only. |
| 809615 | AS1131 | 5.0" arm length only. |
| 809615 | AS1033 | Requires the use of a Gunite clevis kit. 6.0" arm length only. |
| 809615 | AS1133 | 6.0" arm length only. |
| 809616 | AS1033 | Requires the use of a Gunite clevis kit. |
| 809616 | AS1133 | |
| 809617 | AS1033 | Requires the use of a Gunite clevis kit. |
| 809617 | AS1133 | |
| 809754 | AS1036 | Haldex ASA. Requires a Gunite straight style clevis kit. |

Replacement of other brands of slack adjusters should be done in axle sets. Industry Part Numbers referencing more than a single interchange is the result of Gunite offering the option of ordering its Automatic Slack Adjusters with or without the clevis kit.

CROSS REFERENCES

INDUSTRY TO GUNITE

| Industry P/N | Gunite Aftermarket P/N | Special Information |
|-------------------------|------------------------|--|
| Dana Corporation | | |
| 809774 | AS1036 | Haldex ASA. Requires a Gunite straight style clevis kit. |
| 809774 | AS1136 | |
| 809775 | AS1036 | Requires the use of a Gunite clevis kit. 5.5" arm length only. |
| 809775 | AS1136 | 5.5" arm length only. |
| 810047 | AS1040 | Haldex ASA. Requires a Gunite straight style clevis kit. 5.5" arm length only. |
| 810047 | AS1042 | Haldex ASA. Requires a Gunite straight style clevis kit. 6.5" arm length only. |
| 810180 | AS1032 | Haldex ASA. Requires a Gunite straight style clevis kit. 5.5" arm length only. |
| 810180 | AS1034 | Haldex ASA. Requires a Gunite straight style clevis kit. 6.5" arm length only. |
| 810336 | AS1040 | Requires the use of a Gunite clevis kit. |
| 810336 | AS1140 | |
| 810358 | AS1038 | Haldex ASA. Requires a Gunite straight style clevis kit. |
| 810359 | AS1038 | Haldex ASA. Requires a Gunite straight style clevis kit. |
| 810600 | AS1040 | Haldex ASA. Requires a Gunite straight style clevis kit. 5.5" arm length only. |
| 810600 | AS1042 | Haldex ASA. Requires a Gunite straight style clevis kit. 6.5" arm length only. |
| 810601 | AS1039 | Haldex ASA. Requires a Gunite straight style clevis kit. 5.0" arm length only. |
| 810601 | AS1041 | Haldex ASA. Requires a Gunite straight style clevis kit. 6.0" arm length only. |
| 810602 | AS1040 | Haldex ASA. Requires a Gunite straight style clevis kit. 5.5" arm length only. |
| 810602 | AS1042 | Haldex ASA. Requires a Gunite straight style clevis kit. 6.5" arm length only. |
| 810603 | AS1039 | Haldex ASA. Requires a Gunite straight style clevis kit. 5.0" arm length only. |
| 810603 | AS1041 | Haldex ASA. Requires a Gunite straight style clevis kit. 6.0" arm length only. |
| 810686 | AS1043 | Haldex ASA. Requires a Gunite straight style clevis kit. |
| 810728 | AS1032 | Haldex ASA. Requires a Gunite straight style clevis kit. 5.5" arm length only. |
| 810728 | AS1034 | Haldex ASA. Requires a Gunite straight style clevis kit. 6.5" arm length only. |
| 810729 | AS1036 | Requires the use of a Gunite clevis kit. |
| 810729 | AS1136 | |
| 810730 | AS1038 | Requires the use of a Gunite clevis kit. |
| 810730 | AS1138 | |
| 810731 | AS1040 | Haldex ASA. Requires a Gunite straight style clevis kit. 5.5" arm length only. |
| 810731 | AS1042 | Haldex ASA. Requires a Gunite straight style clevis kit. 6.5" arm length only. |
| 810815 | AS1032 | Haldex ASA. Requires a Gunite straight style clevis kit. 5.5" arm length only. |
| 810815 | AS1034 | Haldex ASA. Requires a Gunite straight style clevis kit. 6.5" arm length only. |
| 810838 | AS1031 | Haldex ASA. Requires a Gunite straight style clevis kit. 5.0" arm length only. |
| 810838 | AS1033 | Haldex ASA. Requires a Gunite straight style clevis kit. 6.0" arm length only. |
| 810843 | AS1040 | Haldex ASA. Requires a Gunite straight style clevis kit. 5.5" arm length only. |
| 810843 | AS1042 | Haldex ASA. Requires a Gunite straight style clevis kit. 6.5" arm length only. |
| 811120 | AS1040 | Requires the use of a Gunite clevis kit. 5.5" arm length only. |

| Industry P/N | Gunite Aftermarket P/N | Special Information |
|-------------------------|------------------------|--|
| Dana Corporation | | |
| 811120 | AS1140 | 5.5" arm length only. |
| 811120 | AS1042 | 6.5" arm length only. |
| 811120 | AS1142 | 6.5" arm length only. |
| 811121 | AS1040 | Haldex ASA. Requires a Gunite straight style clevis kit. 5.5" arm length only. |
| 811121 | AS1042 | Haldex ASA. Requires a Gunite straight style clevis kit. 6.5" arm length only. |
| 811336 | AS1040 | Haldex ASA. Requires a Gunite straight style clevis kit. |
| 812351 | AS1040 | Haldex ASA. Requires a Gunite straight style clevis kit. 5.5" arm length only. |
| 812351 | AS1042 | Haldex ASA. Requires a Gunite straight style clevis kit. 6.5" arm length only. |
| 812642 | AS1036 | Requires the use of a Gunite clevis kit. |
| 812642 | AS1136 | |
| 812643 | AS1036 | Requires the use of a Gunite clevis kit. |
| 812643 | AS1136 | |
| 812926 | AS1038 | Haldex ASA. Requires a Gunite .625" offset style clevis kit. |
| 812927 | AS1038 | Haldex ASA. Requires a Gunite .625" offset style clevis kit. |
| 813246 | AS1032 | Requires the use of a Gunite clevis kit. |
| 813246 | AS1132 | |
| 813247 | AS1032 | Requires the use of a Gunite clevis kit. |
| 813247 | AS1132 | |
| 813638 | AS1040 | Haldex ASA. Requires a Gunite straight style clevis kit. |
| 813639 | AS1041 | Haldex ASA. Requires a Gunite straight style clevis kit. |
| 813640 | AS1043 | Haldex ASA. Requires a Gunite straight style clevis kit. |
| 813641 | AS1044 | Haldex ASA. Requires a Gunite straight style clevis kit. |
| 813642 | AS1032 | Haldex ASA. Requires a Gunite straight style clevis kit. |
| 813643 | AS1033 | Haldex ASA. Requires a Gunite straight style clevis kit. |
| 813648 | AS1040 | Haldex ASA. Requires a Gunite straight style clevis kit. |
| 813649 | AS1041 | Haldex ASA. Requires a Gunite straight style clevis kit. |
| 813650 | AS1043 | Haldex ASA. Requires a Gunite straight style clevis kit. |
| 813651 | AS1044 | Haldex ASA. Requires a Gunite straight style clevis kit. |
| 813652 | AS1032 | Haldex ASA. Requires a Gunite straight style clevis kit. |
| 813653 | AS1033 | Haldex ASA. Requires a Gunite straight style clevis kit. |
| 815787 | AS1039 | Requires the use of a Gunite clevis kit. 5.0" arm length only. |
| 815787 | AS1139 | 5.0" arm length only. |
| 815787 | AS1041 | Requires the use of a Gunite clevis kit. 6.0" arm length only. |
| 815787 | AS1141 | 6.0" arm length only. |
| 815788 | AS1040 | Requires the use of a Gunite clevis kit. 5.5" arm length only. |
| 815788 | AS1140 | 5.5" arm length only. |
| 815788 | AS1042 | 6.5" arm length only. |
| 815788 | AS1142 | 6.5" arm length only. |
| 815789 | AS1031 | Requires the use of a Gunite clevis kit. 5.0" arm length only. |
| 815789 | AS1131 | 5.0" arm length only. |
| 815789 | AS1033 | Requires the use of a Gunite clevis kit. 6.0" arm length only. |

Replacement of other brands of slack adjusters should be done in axle sets. Industry Part Numbers referencing more than a single interchange is the result of Gunite offering the option of ordering its Automatic Slack Adjusters with or without the clevis kit.

CROSS REFERENCES

INDUSTRY TO GUNITE

| Industry P/N | Gunite Aftermarket P/N | Special Information |
|-------------------------|------------------------|--|
| Dana Corporation | | |
| 815789 | AS1133 | 6.0" arm length only. |
| 815790 | AS1032 | Requires the use of a Gunite clevis kit. 5.5" arm length only. |
| 815790 | AS1132 | 5.5" arm length only. |
| 815790 | AS1034 | 6.5" arm length only. |
| 815790 | AS1134 | 6.5" arm length only. |
| 815792 | AS1041 | Requires the use of a Gunite clevis kit. |
| 815792 | AS1141 | |
| 815793 | AS1040 | Requires the use of a Gunite clevis kit. 5.5" arm length only. |
| 815793 | AS1140 | 5.5" arm length only. |
| 815793 | AS1042 | 6.5" arm length only. |
| 815793 | AS1142 | 6.5" arm length only. |
| 815794 | AS1033 | Requires the use of a Gunite clevis kit. |
| 815794 | AS1133 | |
| 815795 | AS1036 | Requires the use of a Gunite clevis kit. |
| 815795 | AS1136 | |
| 815796 | AS1036 | Requires the use of a Gunite clevis kit. |
| 815796 | AS1136 | |
| 815797 | AS1036 | Requires the use of a Gunite clevis kit. |
| 815797 | AS1136 | |
| 815798 | AS1038 | Requires the use of a Gunite clevis kit. |
| 815798 | AS1138 | |
| 815799 | AS1038 | Requires the use of a Gunite clevis kit. |
| 815799 | AS1138 | |
| 815800 | AS1038 | Requires the use of a Gunite clevis kit. |
| 815800 | AS1138 | |
| 815801 | AS1032 | Requires the use of a Gunite clevis kit. |
| 815801 | AS1132 | |
| 815802 | AS1040 | Requires the use of a Gunite clevis kit. |
| 815802 | AS1140 | |
| 815806 | AS1039 | Haldex ASA. Requires a Gunite straight style clevis kit. 5.0" arm length only. |
| 815806 | AS1041 | Haldex ASA. Requires a Gunite straight style clevis kit. 6.0" arm length only. |
| 815807 | AS1040 | Haldex ASA. Requires a Gunite straight style clevis kit. 5.5" arm length only. |
| 815807 | AS1042 | Haldex ASA. Requires a Gunite straight style clevis kit. 6.5" arm length only. |
| 815808 | AS1031 | Haldex ASA. Requires a Gunite straight style clevis kit. 5.0" arm length only. |
| 815808 | AS1033 | Haldex ASA. Requires a Gunite straight style clevis kit. 6.0" arm length only. |
| 815809 | AS1032 | Haldex ASA. Requires a Gunite straight style clevis kit. 5.5" arm length only. |
| 815809 | AS1034 | Haldex ASA. Requires a Gunite straight style clevis kit. 6.5" arm length only. |
| 815811 | AS1041 | Haldex ASA. Requires a Gunite straight style clevis kit. |
| 815812 | AS1040 | Haldex ASA. Requires a Gunite straight style clevis kit. 5.5" arm length only. |
| 815812 | AS1042 | Haldex ASA. Requires a Gunite straight style clevis kit. 6.5" arm length only. |

| Industry P/N | Gunite Aftermarket P/N | Special Information |
|-------------------------------------|------------------------|---|
| Dana Corporation (continued) | | |
| 815813 | AS1033 | Haldex ASA. Requires a Gunite straight style clevis kit. |
| 815814 | AS1036 | Haldex ASA. Requires a Gunite straight style clevis kit. |
| 815815 | AS1036 | Haldex ASA. Requires a Gunite .625" offset style clevis kit. |
| 815816 | AS1036 | Haldex ASA. Requires a Gunite .625" offset style clevis kit. |
| 815817 | AS1038 | Haldex ASA. Requires a Gunite straight style clevis kit. |
| 815818 | AS1038 | Haldex ASA. Requires a Gunite .625" offset style clevis kit. |
| 815819 | AS1038 | Haldex ASA. Requires a Gunite .625" offset style clevis kit. |
| 815820 | AS1032 | Haldex ASA. Requires a Gunite straight style clevis kit. |
| 815821 | AS1040 | Haldex ASA. Requires a Gunite straight style clevis kit. |
| 815829 | AS1041 | Haldex ASA. Requires a Gunite straight style clevis kit. |
| Euclid | | |
| E-051K | AS1031 | Haldex ASA. Requires the use of a Gunite straight style clevis kit. 5.0" arm length only. |
| E-051K | AS1033 | Haldex ASA. Requires the use of a Gunite straight style clevis kit. 6.0" arm length only. |
| E-070K | AS1041 | Haldex ASA. Requires the use of a Gunite straight style clevis kit. |
| E-086K | AS1031 | Requires the use of a Gunite clevis kit. 5.0" arm length only. |
| E-086K | AS1131 | 5.0" arm length only. |
| E-086K | AS1033 | Requires the use of a Gunite clevis kit. 6.0" arm length only. |
| E-086K | AS1133 | 6.0" arm length only. |
| E-091K | AS1040 | Requires the use of a Gunite clevis kit. 5.5" arm length only. |
| E-091K | AS1140 | 5.5" arm length only. |
| E-091K | AS1042 | 6.5" arm length only. |
| E-091K | AS1142 | 6.5" arm length only. |
| E-099K | AS1044 | Haldex ASA. Requires the use of a Gunite straight style clevis kit. |
| E-108K | AS1032 | Haldex ASA. Requires the use of a Gunite straight style clevis kit. 5.5" arm length only. |
| E-108K | AS1034 | Haldex ASA. Requires the use of a Gunite straight style clevis kit. 6.5" arm length only. |
| E-108K1 | AS1032 | Haldex ASA. Requires the use of a Gunite straight style clevis kit. 5.5" arm length only. |
| E-108K1 | AS1034 | Haldex ASA. Requires the use of a Gunite straight style clevis kit. 6.5" arm length only. |
| E-111K | AS1031 | Requires the use of a Gunite clevis kit. 5.0" arm length only. |
| E-111K | AS1131 | 5.0" arm length only. |
| E-111K | AS1033 | Requires the use of a Gunite clevis kit. 6.0" arm length only. |
| E-111K | AS1133 | 6.0" arm length only. |
| E-112K | AS1032 | Haldex ASA. Requires the use of a Gunite .625" offset style clevis kit. |
| E-112K1 | AS1032 | Haldex ASA. Requires the use of a Gunite .625" offset style clevis kit. |
| E-113K | AS1032 | Haldex ASA. Requires the use of a Gunite .625" offset style clevis kit. |
| E-113K1 | AS1032 | Haldex ASA. Requires the use of a Gunite .625" offset style clevis kit. |
| E-114K | AS1036 | Haldex ASA. Requires the use of a Gunite .625" offset style clevis kit. |

Replacement of other brands of slack adjusters should be done in axle sets. Industry Part Numbers referencing more than a single interchange is the result of Gunite offering the option of ordering its Automatic Slack Adjusters with or without the clevis kit.

Features and Benefits
Numerical Listings
Axle Applications
Obsolete Products
Cross References

CROSS REFERENCES

INDUSTRY TO GUNITE

| Industry P/N | Gunite Aftermarket P/N | Special Information |
|---------------------------|------------------------|---|
| Euclid (continued) | | |
| E-114K1 | AS1036 | Haldex ASA. Requires the use of a Gunite .625" offset style clevis kit. |
| E-115K | AS1036 | Haldex ASA. Requires the use of a Gunite .625" offset style clevis kit. |
| E-115K1 | AS1036 | Haldex ASA. Requires the use of a Gunite .625" offset style clevis kit. |
| E-128K | AS1036 | Haldex ASA. Requires the use of a Gunite straight style clevis kit. |
| E-128K1 | AS1036 | Haldex ASA. Requires the use of a Gunite straight style clevis kit. |
| E-129K | AS1031 | Requires the use of a Gunite clevis kit. 5.0" arm length only. |
| E-129K | AS1131 | 5.0" arm length only. |
| E-129K | AS1033 | Requires the use of a Gunite clevis kit. 6.0" arm length only. |
| E-129K | AS1133 | 6.0" arm length only. |
| E-130K | AS1031 | Haldex ASA. Requires the use of a Gunite straight style clevis kit. 5.0" arm length only. |
| E-130K | AS1033 | Haldex ASA. Requires the use of a Gunite straight style clevis kit. 6.0" arm length only. |
| E-135K | AS1032 | Haldex ASA. Requires the use of a Gunite straight style clevis kit. 5.5" arm length only. |
| E-135K | AS1034 | Haldex ASA. Requires the use of a Gunite straight style clevis kit. 6.5" arm length only. |
| E-146K | AS1039 | Haldex ASA. Requires the use of a Gunite straight style clevis kit. 5.0" arm length only. |
| E-146K | AS1041 | Haldex ASA. Requires the use of a Gunite straight style clevis kit. 6.0" arm length only. |
| E-149K | AS1039 | Haldex ASA. Requires the use of a Gunite straight style clevis kit. 5.0" arm length only. |
| E-149K | AS1041 | Haldex ASA. Requires the use of a Gunite straight style clevis kit. 6.0" arm length only. |
| E-150K | AS1040 | Haldex ASA. Requires the use of a Gunite straight style clevis kit. |
| E-167K | AS1039 | Haldex ASA. Requires the use of a Gunite straight style clevis kit. 5.0" arm length only. |
| E-167K | AS1041 | Haldex ASA. Requires the use of a Gunite straight style clevis kit. 6.0" arm length only. |
| E-167K1 | AS1039 | Haldex ASA. Requires the use of a Gunite straight style clevis kit. 5.0" arm length only. |
| E-167K1 | AS1041 | Haldex ASA. Requires the use of a Gunite straight style clevis kit. 6.0" arm length only. |
| E-168K | AS1040 | Haldex ASA. Requires the use of a Gunite straight style clevis kit. 5.5" arm length only. |
| E-168K | AS1042 | Haldex ASA. Requires the use of a Gunite straight style clevis kit. 6.5" arm length only. |
| E-168K1 | AS1040 | Haldex ASA. Requires the use of a Gunite straight style clevis kit. 5.5" arm length only. |
| E-168K1 | AS1042 | Haldex ASA. Requires the use of a Gunite straight style clevis kit. 6.5" arm length only. |
| E-211K | AS1031 | Requires the use of a Gunite clevis kit. 5.0" arm length only. |
| E-211K | AS1131 | 5.0" arm length only. |
| E-211K | AS1033 | Requires the use of a Gunite clevis kit. 6.0" arm length only. |
| E-211K | AS1133 | 6.0" arm length only. |
| E-215K | AS1040 | Haldex ASA. Requires the use of a Gunite straight style clevis kit. 5.5" arm length only. |
| E-215K | AS1042 | Haldex ASA. Requires the use of a Gunite straight style clevis kit. 6.5" arm length only. |
| E-218K | AS1044 | Haldex ASA. Requires the use of a Gunite straight style clevis kit. |
| E-229K | AS1040 | Haldex ASA. Requires the use of a Gunite straight style clevis kit. 5.5" arm length only. |

| Industry P/N | Gunite Aftermarket P/N | Special Information |
|---------------------------|------------------------|---|
| Euclid (continued) | | |
| E-229K | AS1042 | Haldex ASA. Requires the use of a Gunite straight style clevis kit. 6.5" arm length only. |
| E-230K | AS1031 | Haldex ASA. Requires the use of a Gunite straight style clevis kit. 5.0" arm length only. |
| E-230K | AS1033 | Haldex ASA. Requires the use of a Gunite straight style clevis kit. 6.0" arm length only. |
| E-231K | AS1031 | Haldex ASA. Requires the use of a Gunite straight style clevis kit. 5.0" arm length only. |
| E-231K | AS1033 | Haldex ASA. Requires the use of a Gunite straight style clevis kit. 6.0" arm length only. |
| E-232K | AS1032 | Haldex ASA. Requires the use of a Gunite straight style clevis kit. 5.5" arm length only. |
| E-232K | AS1034 | Haldex ASA. Requires the use of a Gunite straight style clevis kit. 6.5" arm length only. |
| E-233K | AS1032 | Haldex ASA. Requires the use of a Gunite straight style clevis kit. 5.5" arm length only. |
| E-233K | AS1034 | Haldex ASA. Requires the use of a Gunite straight style clevis kit. 6.5" arm length only. |
| E-234K | AS1039 | Haldex ASA. Requires the use of a Gunite straight style clevis kit. 5.0" arm length only. |
| E-234K | AS1041 | Haldex ASA. Requires the use of a Gunite straight style clevis kit. 6.0" arm length only. |
| E-235K | AS1039 | Haldex ASA. Requires the use of a Gunite straight style clevis kit. 5.0" arm length only. |
| E-235K | AS1041 | Haldex ASA. Requires the use of a Gunite straight style clevis kit. 6.0" arm length only. |
| E-236K | AS1040 | Haldex ASA. Requires the use of a Gunite straight style clevis kit. 5.5" arm length only. |
| E-236K | AS1042 | Haldex ASA. Requires the use of a Gunite straight style clevis kit. 6.5" arm length only. |
| E-237K | AS1040 | Haldex ASA. Requires the use of a Gunite straight style clevis kit. 5.5" arm length only. |
| E-237K | AS1042 | Haldex ASA. Requires the use of a Gunite straight style clevis kit. 6.5" arm length only. |
| E-238K | AS1032 | Haldex ASA. Requires the use of a Gunite straight style clevis kit. 5.5" arm length only. |
| E-238K | AS1034 | Haldex ASA. Requires the use of a Gunite straight style clevis kit. 6.5" arm length only. |
| E-239K | AS1031 | Haldex ASA. Requires the use of a Gunite straight style clevis kit. 5.0" arm length only. |
| E-239K | AS1033 | Haldex ASA. Requires the use of a Gunite straight style clevis kit. 6.0" arm length only. |
| E-240K | AS1040 | Haldex ASA. Requires the use of a Gunite straight style clevis kit. 5.5" arm length only. |
| E-240K | AS1042 | Haldex ASA. Requires the use of a Gunite straight style clevis kit. 6.5" arm length only. |
| E-241K | AS1039 | Haldex ASA. Requires the use of a Gunite straight style clevis kit. 5.0" arm length only. |
| E-241K | AS1041 | Haldex ASA. Requires the use of a Gunite straight style clevis kit. 6.0" arm length only. |
| E-247K | AS1031 | Haldex ASA. Requires the use of a Gunite straight style clevis kit. 5.0" arm length only. |
| E-247K | AS1033 | Haldex ASA. Requires the use of a Gunite straight style clevis kit. 6.0" arm length only. |
| E-294K | AS1032 | Requires the use of a Gunite clevis kit. 5.5" arm length only. |
| E-294K | AS1132 | 5.5" arm length only. |
| E-294K | AS1034 | 6.5" arm length only. |
| E-294K | AS1134 | 6.5" arm length only. |
| E-318K | AS1031 | Requires the use of a Gunite clevis kit. 5.0" arm length only. |
| E-318K | AS1131 | 5.0" arm length only. |
| E-318K | AS1033 | Requires the use of a Gunite clevis kit. 6.0" arm length only. |

Replacement of other brands of slack adjusters should be done in axle sets. Industry Part Numbers referencing more than a single interchange is the result of Gunite offering the option of ordering its Automatic Slack Adjusters with or without the clevis kit.

CROSS REFERENCES

INDUSTRY TO GUNITE

| Industry P/N | Gunite Aftermarket P/N | Special Information |
|---------------------------|------------------------|--|
| Euclid (continued) | | |
| E-318K | AS1133 | 6.0" arm length only. |
| E-319K | AS1038 | Requires the use of a Gunite clevis kit. |
| E-319K | AS1138 | |
| E-325K | AS1036 | Requires the use of a Gunite clevis kit. |
| E-325K | AS1136 | |
| E-10779A | AS1040 | Crewson Industries ASA. Requires the use of either AS3000 or AS3016 clevis kits. |
| E-10779A | AS1140 | Crewson Industries ASA. |
| E-10780A | AS1032 | Crewson Industries ASA. Requires the use of either AS3000 or AS3016 clevis kits. |
| E-10780A | AS1132 | Crewson Industries ASA. |
| E-10781A | AS1041 | Crewson Industries ASA. Requires the use of either AS3000 or AS3016 clevis kits. |
| E-10781A | AS1141 | Crewson Industries ASA. |
| E-10782A | AS1033 | Crewson Industries ASA. Requires the use of either AS3000 or AS3016 clevis kits. |
| E-10782A | AS1133 | Crewson Industries ASA. |
| E-10783A | AS1044 | Crewson Industries ASA. Requires the use of either AS3000 or AS3016 clevis kits. |
| E-10783A | AS1144 | Crewson Industries ASA. |
| E-10784A | AS1036 | Crewson Industries ASA. Requires the use of either AS3000 or AS3016 clevis kits. |
| E-10784A | AS1136 | Crewson Industries ASA. |
| E-10785A | AS1040 | Crewson Industries ASA. Requires the use of either AS3000 or AS3016 clevis kits. |
| E-10785A | AS1140 | Crewson Industries ASA. |
| E-10786A | AS1032 | Crewson Industries ASA. Requires the use of either AS3000 or AS3016 clevis kits. |
| E-10786A | AS1132 | Crewson Industries ASA. |
| E-10787A | AS1044 | Crewson Industries ASA. Requires the use of either AS3000 or AS3016 clevis kits. |
| E-10787A | AS1144 | Crewson Industries ASA. |
| E-10788A | AS1041 | Crewson Industries ASA. Requires the use of either AS3000 or AS3016 clevis kits. |
| E-10788A | AS1141 | Crewson Industries ASA. |
| E-10789A | AS1033 | Crewson Industries ASA. Requires the use of either AS3000 or AS3016 clevis kits. |
| E-10789A | AS1133 | Crewson Industries ASA. |
| E-10892 | AS1032 | Requires the use of either AS3000 or AS3001 clevis kits. |
| E-10892 | AS1132 | |
| E-10893 | AS1040 | Requires the use of either AS3000 or AS3001 clevis kits. |
| E-10893 | AS1140 | |
| E-11395 | AS1036 | Requires the use of either AS3001 or AS3017 clevis kits. |
| E-11395 | AS1136 | |
| E-11396 | AS1038 | Requires the use of either AS3001 or AS3017 clevis kits. |
| E-11396 | AS1138 | |
| E-11398 | AS1032 | Requires the use of either AS3000 or AS3016 clevis kits. |
| E-11398 | AS1132 | |
| E-11399 | AS1033 | Requires the use of either AS3000 or AS3016 clevis kits. |
| E-11399 | AS1133 | |
| E-11400 | AS1040 | Requires the use of either AS3000 or AS3016 clevis kits. |

| Industry P/N | Gunite Aftermarket P/N | Special Information |
|---------------------------|------------------------|--|
| Euclid (continued) | | |
| E-11400 | AS1140 | |
| E-11401 | AS1040 | Requires the use of either AS3000 or AS3016 clevis kits. |
| E-11401 | AS1140 | |
| E-11402 | AS1041 | Requires the use of either AS3000 or AS3016 clevis kits. |
| E-11402 | AS1141 | |
| E-11403 | AS1042 | Requires the use of either AS3000 or AS3016 clevis kits. |
| E-11403 | AS1142 | |
| E-11404 | AS1040 | Requires the use of either AS3000 or AS3016 clevis kits. |
| E-11404 | AS1140 | |
| E-11405 | AS1043 | Requires the use of either AS3000 or AS3016 clevis kits. |
| E-11405 | AS1143 | |
| E-11406 | AS1044 | Requires the use of either AS3000 or AS3016 clevis kits. |
| E-11406 | AS1144 | |
| E-11407 | AS1038 | Requires the use of either AS3000 or AS3016 clevis kits. |
| E-11407 | AS1138 | |
| E-11408 | AS1038 | Requires the use of either AS3000 or AS3016 clevis kits. |
| E-11408 | AS1138 | |
| E-11409 | AS1032 | Requires the use of either AS3000 or AS3016 clevis kits. |
| E-11409 | AS1132 | |
| E-11410 | AS1032 | Requires the use of either AS3000 or AS3016 clevis kits. |
| E-11410 | AS1132 | |
| E-11411 | AS1032 | Requires the use of either AS3000 or AS3016 clevis kits. |
| E-11411 | AS1132 | |
| E-11412 | AS1032 | Requires the use of either AS3000 or AS3016 clevis kits. |
| E-11412 | AS1132 | |
| E-11415 | AS1040 | Requires the use of either AS3000 or AS3016 clevis kits. |
| E-11415 | AS1140 | |
| E-11416 | AS1040 | Requires the use of either AS3000 or AS3016 clevis kits. |
| E-11416 | AS1140 | |
| E-11417 | AS1040 | Requires the use of either AS3000 or AS3016 clevis kits. |
| E-11417 | AS1140 | |
| E-11418 | AS1040 | Requires the use of either AS3000 or AS3016 clevis kits. |
| E-11418 | AS1140 | |
| E-11419 | R802462 | AS1040 |
| E-11419 | R802462 | AS1140 |
| E-11420 | AS1040 | Requires the use of either AS3000 or AS3016 clevis kits. |
| E-11420 | AS1140 | |
| E-11421 | AS1041 | Requires the use of either AS3000 or AS3016 clevis kits. |
| E-11421 | AS1141 | |
| E-11422 | AS1041 | Requires the use of either AS3000 or AS3016 clevis kits. |
| E-11422 | AS1141 | |
| E-11423 | AS1041 | Requires the use of either AS3000 or AS3016 clevis kits. |
| E-11423 | AS1141 | |
| E-11424 | AS1041 | Requires the use of either AS3000 or AS3016 clevis kits. |

Replacement of other brands of slack adjusters should be done in axle sets. Industry Part Numbers referencing more than a single interchange is the result of Gunite offering the option of ordering its Automatic Slack Adjusters with or without the clevis kit.

Features and Benefits

Numerical Listings

Axle Applications

Obsolete Products

Cross References

CROSS REFERENCES

INDUSTRY TO GUNITE

| Industry P/N | Gunite Aftermarket P/N | Special Information |
|---------------------------|------------------------|--|
| Euclid (continued) | | |
| E-11424 | AS1141 | |
| E-11425 | AS1032 | Requires the use of either AS3000 or AS3016 clevis kits. |
| E-11425 | AS1032 | |
| E-11426 | AS1032 | Requires the use of either AS3000 or AS3016 clevis kits. |
| E-11426 | AS1132 | |
| E-11873 | AS1042 | Crewson Industries ASA. Requires the use of either AS3000 or AS3016 clevis kits. |
| E-11875 | AS1045 | Crewson Industries ASA. Requires the use of either AS3000 or AS3016 clevis kits. |
| E-11877 | AS1038 | Crewson Industries ASA. Requires the use of either AS3001 or AS3017 clevis kits. |
| E-11877 | AS1138 | Crewson Industries ASA. |
| E-11879 | AS1038 | Crewson Industries ASA. Requires the use of either AS3001 or AS3017 clevis kits. |
| E-11879 | AS1138 | Crewson Industries ASA. |
| E-11880 | AS1036 | Crewson Industries ASA. Requires the use of either AS3001 or AS3017 clevis kits. |
| E-11880 | AS1136 | Crewson Industries ASA. |
| E-11902 | AS1042 | Requires the use of either AS3000 or AS3016 clevis kits. |
| E-11902 | AS1142 | |
| E-6900 | AS1036 | Requires the use of either AS3000 or AS3001 clevis kits. |
| E-6900 | AS1136 | |
| E-6900A | AS1036 | Haldex ASA. Requires the use of either AS3000 or AS3001 clevis kits. |
| E-6900A | AS1136 | Haldex ASA. |
| E-6901 | AS1036 | Requires the use of either AS3000 or AS3001 clevis kits. |
| E-6901 | AS1136 | |
| E-6902 | AS1038 | Requires the use of either AS3000 or AS3016 clevis kits. |
| E-6902 | AS1138 | |
| E-6902A | AS1038 | Haldex ASA. Requires the use of either AS3000 or AS3001 clevis kits. |
| E-6902A | AS1138 | Haldex ASA. |
| E-6903 | AS1032 | Requires the use of either AS3000 or AS3016 clevis kits. |
| E-6903 | AS1132 | |
| E-6903A | AS1032 | Haldex ASA. Requires the use of either AS3000 or AS3001 clevis kits. |
| E-6903A | AS1132 | Haldex ASA. |
| E-6904 | AS1039 | Requires the use of a Gunite clevis kit. 5.0" arm length only. |
| E-6904 | AS1139 | 5.0" arm length only. |
| E-6904 | AS1041 | Requires the use of a Gunite clevis kit. 6.0" arm length only. |
| E-6904 | AS1141 | 6.0" arm length only. |
| E-6905 | AS1040 | Requires the use of either AS3000 or AS3016 clevis kits. |
| E-6905 | AS1140 | |
| E-6905A | AS1040 | Haldex ASA. Requires the use of either AS3000 or AS3001 clevis kits. |
| E-6905A | AS1140 | Haldex ASA. |
| E-6906 | AS1036 | Requires the use of either AS3002 or AS3003 clevis kits. |
| E-6906A | AS1036 | Haldex ASA. Requires the use of either AS3002 or AS3003 clevis kits. |
| E-6907 | AS1036 | Requires the use of either AS3002 or AS3003 clevis kits. |

| Industry P/N | Gunite Aftermarket P/N | Special Information |
|---------------------------|------------------------|--|
| Euclid (continued) | | |
| E-6907A | AS1036 | Haldex ASA. Requires the use of either AS3002 or AS3003 clevis kits. |
| E-6908 | AS1032 | Requires the use of a Gunite clevis kit. 5.5" arm length only. |
| E-6908 | AS1132 | 5.5" arm length only. |
| E-6909 | AS1032 | Requires the use of a Gunite clevis kit. 5.5" arm length only. |
| E-6909 | AS1132 | 5.5" arm length only. |
| E-6914 | AS1033 | Haldex ASA. Requires the use of either AS3000 or AS3001 clevis kits. |
| E-6914A | AS1033 | Haldex ASA. Requires the use of either AS3000 or AS3001 clevis kits. |
| E-6915 | AS1032 | Haldex ASA. Requires the use of either AS3000 or AS3001 clevis kits. 5.5" arm length only. |
| E-6915 | AS1132 | Haldex ASA. Requires the use of either AS3000 or AS3001 clevis kits. 6.5" arm length only. |
| E-6918 | AS1041 | Haldex ASA. Requires the use of either AS3000 or AS3001 clevis kits. |
| E-6918 | AS1141 | Haldex ASA. |
| E-6918A | AS1041 | Haldex ASA. Requires the use of either AS3000 or AS3001 clevis kits. |
| E-6918A | AS1141 | Haldex ASA. |
| E-6919 | AS1040 | Haldex ASA. Requires the use of either AS3000 or AS3001 clevis kits. 5.5" arm length only. |
| E-6919 | AS1140 | Haldex ASA. 5.5" arm length only. |
| E-6919 | AS1042 | Haldex ASA. Requires the use of either AS3000 or AS3001 clevis kits. 6.5" arm length only. |
| E-6919 | AS1142 | Haldex ASA. 6.5" arm length only. |
| E-6919A | AS1040 | Haldex ASA. Requires the use of either AS3000 or AS3001 clevis kits. 5.5" arm length only. |
| E-6919A | AS1140 | Haldex ASA. 5.5" arm length only. |
| E-6919A | AS1042 | Haldex ASA. Requires the use of either AS3000 or AS3001 clevis kits. 6.5" arm length only. |
| E-6919A | AS1142 | Haldex ASA. 6.5" arm length only. |
| E-6920 | AS1040 | Haldex ASA. Requires the use of either AS3000 or AS3001 clevis kits. 5.5" arm length only. |
| E-6920 | AS1042 | Haldex ASA. Requires the use of either AS3000 or AS3001 clevis kits. 6.5" arm length only. |
| E-6923 | AS1031 | Haldex ASA. Requires the use of either AS3000 or AS3001 clevis kits. 5.0" arm length only. |
| E-6923 | AS1033 | Haldex ASA. Requires the use of either AS3000 or AS3001 clevis kits. 6.0" arm length only. |
| E-6923A | AS1031 | Haldex ASA. Requires the use of either AS3000 or AS3001 clevis kits. 5.0" arm length only. |
| E-6923A | AS1033 | Haldex ASA. Requires the use of either AS3000 or AS3001 clevis kits. 6.0" arm length only. |
| E-6923B | AS1031 | Haldex ASA. Requires the use of either AS3000 or AS3001 clevis kits. 5.0" arm length only. |
| E-6923B | AS1033 | Haldex ASA. Requires the use of either AS3000 or AS3001 clevis kits. 6.0" arm length only. |
| E-6924 | AS1032 | Haldex ASA. Requires the use of either AS3000 or AS3001 clevis kits. 5.5" arm length only. |
| E-6924 | AS1034 | Haldex ASA. Requires the use of either AS3000 or AS3001 clevis kits. 6.5" arm length only. |
| E-6924A | AS1032 | Haldex ASA. Requires the use of either AS3000 or AS3001 clevis kits. 5.5" arm length only. |
| E-6924A | AS1034 | Haldex ASA. Requires the use of either AS3000 or AS3001 clevis kits. 6.5" arm length only. |
| E-6924B | AS1032 | Haldex ASA. Requires the use of either AS3000 or AS3001 clevis kits. 5.5" arm length only. |
| E-6924B | AS1034 | Haldex ASA. Requires the use of either AS3000 or AS3001 clevis kits. 6.5" arm length only. |

Replacement of other brands of slack adjusters should be done in axle sets. Industry Part Numbers referencing more than a single interchange is the result of Gunite offering the option of ordering its Automatic Slack Adjusters with or without the clevis kit.

CROSS REFERENCES

INDUSTRY TO GUNITE

| Industry P/N | Gunite Aftermarket P/N | Special Information |
|---------------------------|------------------------|--|
| Euclid (continued) | | |
| E-6925 | AS1039 | Haldex ASA. Requires the use of either AS3000 or AS3001 clevis kits. 5.0" arm length only. |
| E-6925 | AS1041 | Haldex ASA. Requires the use of either AS3000 or AS3001 clevis kits. 6.0" arm length only. |
| E-6925A | AS1039 | Haldex ASA. Requires the use of either AS3000 or AS3001 clevis kits. 5.0" arm length only. |
| E-6925A | AS1041 | Haldex ASA. Requires the use of either AS3000 or AS3001 clevis kits. 6.0" arm length only. |
| E-6925B | AS1039 | Haldex ASA. Requires the use of either AS3000 or AS3001 clevis kits. 5.0" arm length only. |
| E-6925B | AS1041 | Haldex ASA. Requires the use of either AS3000 or AS3001 clevis kits. 6.0" arm length only. |
| E-6926 | AS1040 | Requires the use of a Gunite clevis kit. |
| E-6926 | AS1140 | |
| E-6927 | AS1040 | Haldex ASA. Requires the use of either AS3000 or AS3001 clevis kits. 5.5" arm length only. |
| E-6927 | AS1042 | Haldex ASA. Requires the use of either AS3000 or AS3001 clevis kits. 6.5" arm length only. |
| E-6927A | AS1040 | Haldex ASA. Requires the use of either AS3000 or AS3001 clevis kits. 5.5" arm length only. |
| E-6927A | AS1042 | Haldex ASA. Requires the use of either AS3000 or AS3001 clevis kits. 6.5" arm length only. |
| E-6927B | AS1040 | Haldex ASA. Requires the use of either AS3000 or AS3001 clevis kits. 5.5" arm length only. |
| E-6927B | AS1042 | Haldex ASA. Requires the use of either AS3000 or AS3001 clevis kits. 6.5" arm length only. |
| E-6936 | AS1033 | Haldex ASA. Requires the use of either AS3000 or AS3001 clevis kits. |
| E-6936 | AS1133 | Haldex ASA. |
| E-6937 | AS1033 | Requires the use of a Gunite clevis kit. |
| E-6937 | AS1133 | |
| E-6938 | AS1031 | Requires the use of a Gunite clevis kit. 5.0" arm length only. |
| E-6938 | AS1131 | 5.0" arm length only. |
| E-6938 | AS1033 | Requires the use of a Gunite clevis kit. 6.0" arm length only. |
| E-6938 | AS1133 | 6.0" arm length only. |
| E-6939 | AS1033 | Haldex ASA. Requires the use of either AS3000 or AS3001 clevis kits. |
| E-6939 | AS1133 | Haldex ASA. |
| E-6940 | AS1032 | Haldex ASA. Requires the use of either AS3000 or AS3001 clevis kits. |
| E-6940 | AS1132 | Haldex ASA. |
| E-6941 | AS1032 | Haldex ASA. Requires the use of either AS3000 or AS3001 clevis kits. |
| E-6941 | AS1132 | Haldex ASA. |
| E-6942 | AS1041 | Haldex ASA. Requires the use of either AS3000 or AS3001 clevis kits. |
| E-6943 | AS1041 | Haldex ASA. Requires the use of either AS3000 or AS3001 clevis kits. |
| E-6944 | AS1040 | Haldex ASA. Requires the use of either AS3000 or AS3001 clevis kits. |
| E-6944 | AS1140 | Haldex ASA. |
| E-6945 | AS1040 | Requires the use of a Gunite clevis kit. |
| E-6945 | AS1140 | |
| E-6946 | AS1044 | Haldex ASA. Requires the use of either AS3000 or AS3001 clevis kits. |
| E-6947 | AS1043 | Haldex ASA. Requires the use of either AS3000 or AS3001 clevis kits. |

| Industry P/N | Gunite Aftermarket P/N | Special Information |
|---------------------------|------------------------|--|
| Euclid (continued) | | |
| E-6948 | AS1044 | Requires the use of a Gunite clevis kit. |
| E-6948 | AS1144 | |
| E-6949 | AS1031 | Requires the use of a Gunite clevis kit. |
| E-6949 | AS1131 | |
| E-6981 | AS1038 | Haldex ASA. Requires the use of either AS3002 or AS3003 clevis kits. |
| E-6982 | AS1038 | Haldex ASA. Requires the use of either AS3002 or AS3003 clevis kits. |
| E-6987 | AS1036 | Requires the use of a Gunite clevis kit. |
| E-6987 | AS1136 | |
| E-6987A | AS1036 | Crewson Industries ASA. Requires the use of AS3001 or AS3016 clevis kit. |
| E-6987A | AS1136 | Crewson Industries ASA. |
| E-6988 | AS1036 | Requires the use of a Gunite clevis kit. |
| E-6988 | AS1036 | Requires the use of a Gunite clevis kit. |
| E-6988A | AS1036 | Crewson Industries ASA. Requires the use of AS3003 clevis kit. |
| E-6989 | AS1038 | Requires the use of a Gunite clevis kit. |
| E-6989A | AS1038 | Crewson Industries ASA. Requires the use of AS3003 clevis kit. |
| E-6989A | AS1138 | |
| E-6990 | AS1038 | Requires the use of a Gunite clevis kit. |
| E-6990 | AS1138 | |
| E-6990A | AS1038 | Crewson Industries ASA. Requires the use of AS3003 clevis kit. |
| E-6990A | AS1138 | |
| E-6991 | AS1031 | Requires the use of a Gunite clevis kit. 5.0" arm length only. |
| E-6991 | AS1131 | 5.0" arm length only. |
| E-6991 | AS1033 | Requires the use of a Gunite clevis kit. 6.0" arm length only. |
| E-6991 | AS1133 | 6.0" arm length only. |
| E-6991A | AS1031 | Crewson Industries ASA. 5.0" arm length only. Requires the use of either AS3000 or AS3016 clevis kits. |
| E-6991A | AS1131 | Crewson Industries ASA. 5.0" arm length only. |
| E-6991A | AS1033 | Crewson Industries ASA. 6.0" arm length only. Requires the use of either AS3000 or AS3016 clevis kits. |
| E-6991A | AS1133 | Crewson Industries ASA. 6.0" arm length only. |
| E-6992 | AS1032 | Requires the use of a Gunite clevis kit. 5.5" arm length only. |
| E-6992 | AS1132 | 5.5" arm length only. |
| E-6992 | AS1034 | 6.5" arm length only. |
| E-6992 | AS1134 | 6.5" arm length only. |
| E-6992A | AS1032 | Crewson Industries ASA. 5.5" arm length only. Requires the use of either AS3000 or AS3016 clevis kits. |
| E-6992A | AS1132 | Crewson Industries ASA. 5.5" arm length only. |
| E-6992A | AS1034 | Crewson Industries ASA. 6.5" arm length only. Requires the use of either AS3000 or AS3016 clevis kits. |
| E-6992A | AS1134 | Crewson Industries ASA. 6.5" arm length only. |
| E-6993 | AS1039 | Requires the use of a Gunite clevis kit. 5.0" arm length only. |
| E-6993 | AS1139 | 5.0" arm length only. |

Replacement of other brands of slack adjusters should be done in axle sets. Industry Part Numbers referencing more than a single interchange is the result of Gunite offering the option of ordering its Automatic Slack Adjusters with or without the clevis kit.

Features and Benefits
Numerical Listings
Axle Applications
Obsolete Products
Cross References

CROSS REFERENCES

INDUSTRY TO GUNITE

| Industry P/N | Gunite Aftermarket P/N | Special Information |
|-----------------------------|------------------------|--|
| Euclid (continued) | | |
| E-6993 | AS1041 | Requires the use of a Gunite clevis kit. 6.0" length only. |
| E-6993 | AS1141 | 6.0" arm length only. |
| E-6993A | AS1039 | Crewson Industries ASA. 5.0" arm length only. Requires the use of either AS3000 or AS3016 clevis kits. |
| E-6993A | AS1139 | Crewson Industries ASA. 5.0" arm length only. |
| E-6993A | AS1041 | Crewson Industries ASA. 6.0" arm length only. Requires the use of either AS3000 or AS3016 clevis kits. |
| E-6993A | AS1141 | Crewson Industries ASA. 6.0" arm length only. |
| E-6994 | AS1040 | Requires the use of a Gunite clevis kit. 5.5" arm length only. |
| E-6994 | AS1140 | 5.5" arm length only. |
| E-6994 | AS1042 | 6.5" arm length only. |
| E-6994 | AS1142 | 6.5" arm length only. |
| E-6994A | AS1040 | Crewson Industries ASA. 5.5" arm length only. Requires the use of either AS3000 or AS3016 clevis kits. |
| E-6994A | AS1140 | Crewson Industries ASA. 5.5" arm length only. |
| E-6994A | AS1042 | Crewson Industries ASA. 6.5" arm length only. Requires the use of either AS3000 or AS3016 clevis kits. |
| E-6994A | AS1142 | Crewson Industries ASA. 6.5" arm length only. |
| E-6995 | AS1044 | Requires the use of a Gunite clevis kit. 6.0" arm length only. |
| E-6995 | AS1144 | 6.0" arm length only. |
| E-6995A | AS1044 | Crewson Industries ASA. 6.0" arm length only. Requires the use of either AS3000 or AS3016 clevis kits. |
| E-6995A | AS1144 | Crewson Industries ASA. 6.0" arm length only. |
| E-6996 | AS1043 | Requires the use of a Gunite clevis kit. 5.5" arm length only. |
| E-6996 | AS1143 | 5.5" arm length only. |
| E-6996 | AS1045 | 6.5" arm length only. |
| E-6996 | AS1145 | 6.5" arm length only. |
| E-6996A | AS1043 | Crewson Industries ASA. 5.5" arm length only. Requires the use of either AS3000 or AS3016 clevis kits. |
| E-6996A | AS1143 | Crewson Industries ASA. 5.5" arm length only. |
| E-6996A | AS1045 | Crewson Industries ASA. 6.5" arm length only. Requires the use of either AS3000 or AS3016 clevis kits. |
| E-6996A | AS1145 | Crewson Industries ASA. 6.5" arm length only. |
| Haldex Brake Systems | | |
| 400-10001 | AS1036 | Requires a Gunite straight style clevis kit. |
| 400-10002 | AS1036 | Requires a Gunite .625" offset style clevis kit. |
| 400-10003 | AS1036 | Requires a Gunite .625" offset style clevis kit. |
| 400-10004 | AS1038 | Requires a Gunite straight style clevis kit. |
| 400-10005 | AS1032 | Requires a Gunite straight style clevis kit. |
| 400-10006 | AS1032 | Requires a Gunite .625" offset style clevis kit. |
| 400-10007 | AS1032 | Requires a Gunite .625" offset style clevis kit. |
| 400-10008 | AS1040 | Requires a Gunite straight style clevis kit. |
| 400-10011 | AS1040 | Requires a Gunite straight style clevis kit. 5.5" arm length only. |
| 400-10011 | AS1042 | Requires a Gunite straight style clevis kit. 6.5" arm length only. |
| 400-10012 | AS1032 | Requires a Gunite straight style clevis kit. 5.5" arm length only. |
| 400-10012 | AS1034 | Requires a Gunite straight style clevis kit. 6.5" arm length only. |

| Industry P/N | Gunite Aftermarket P/N | Special Information |
|---|------------------------|--|
| Haldex Brake Systems (continued) | | |
| 400-10040 | AS1038 | Requires a Gunite .625" offset style clevis kit. |
| 400-10041 | AS1038 | Requires a Gunite .625" offset style clevis kit. |
| 400-10067 | AS1039 | Requires a Gunite straight style clevis kit. 5.0" arm length only. |
| 400-10067 | AS1041 | Requires a Gunite straight style clevis kit. 6.0" arm length only. |
| 400-10070 | AS1040 | Requires a Gunite straight style clevis kit. |
| 400-10071 | AS1032 | Requires a Gunite straight style clevis kit. |
| 400-10072 | AS1036 | Requires a Gunite straight style clevis kit. |
| 400-10073 | AS1038 | Requires a Gunite straight style clevis kit. |
| 400-10100 | AS1039 | Requires a Gunite straight style clevis kit. 5.0" arm length only. |
| 400-10100 | AS1041 | Requires a Gunite straight style clevis kit. 6.0" arm length only. |
| 400-10101 | AS1040 | Requires a Gunite straight style clevis kit. 5.5" arm length only. |
| 400-10101 | AS1042 | Requires a Gunite straight style clevis kit. 6.5" arm length only. |
| 400-10102 | AS1031 | Requires a Gunite straight style clevis kit. 5.0" arm length only. |
| 400-10102 | AS1033 | Requires a Gunite straight style clevis kit. 6.0" arm length only. |
| 400-10103 | AS1032 | Requires a Gunite straight style clevis kit. 5.5" arm length only. |
| 400-10103 | AS1034 | Requires a Gunite straight style clevis kit. 6.5" arm length only. |
| 400-10104 | AS1041 | Requires a Gunite straight style clevis kit. |
| 400-10105 | AS1033 | Requires a Gunite straight style clevis kit. |
| 400-10106 | AS1040 | Requires a Gunite straight style clevis kit. 5.5" arm length only. |
| 400-10106 | AS1042 | Requires a Gunite straight style clevis kit. 6.5" arm length only. |
| 400-10140 | AS1039 | Requires a Gunite straight style clevis kit. 5.0" arm length only. |
| 400-10140 | AS1041 | Requires a Gunite straight style clevis kit. 6.0" arm length only. |
| 400-10141 | AS1040 | Requires a Gunite straight style clevis kit. |
| 400-10142 | AS1031 | Requires a Gunite straight style clevis kit. 5.0" arm length only. |
| 400-10142 | AS1033 | Requires a Gunite straight style clevis kit. 6.0" arm length only. |
| 400-10143 | AS1032 | Requires a Gunite straight style clevis kit. 5.5" arm length only. |
| 400-10143 | AS1034 | Requires a Gunite straight style clevis kit. 6.5" arm length only. |
| 400-10144 | AS1041 | Requires a Gunite straight style clevis kit. |
| 400-10145 | AS1033 | Requires a Gunite straight style clevis kit. |
| 400-10146 | AS1040 | Requires a Gunite straight style clevis kit. 5.5" arm length only. |
| 400-10146 | AS1042 | Requires a Gunite straight style clevis kit. 6.5" arm length only. |
| 400-10155 | AS1032 | Requires a Gunite straight style clevis kit. |
| 400-10156 | AS1040 | Requires a Gunite straight style clevis kit. |
| 400-10200 | AS1041 | Requires a Gunite straight style clevis kit. |
| 400-10201 | AS1040 | Requires a Gunite straight style clevis kit. |
| 400-10202 | AS1033 | Requires a Gunite straight style clevis kit. |
| 400-10203 | AS1032 | Requires a Gunite straight style clevis kit. |
| 400-10204 | AS1044 | Requires a Gunite straight style clevis kit. |

Replacement of other brands of slack adjusters should be done in axle sets. Industry Part Numbers referencing more than a single interchange is the result of Gunite offering the option of ordering its Automatic Slack Adjusters with or without the clevis kit.

CROSS REFERENCES

INDUSTRY TO GUNITE

| Industry P/N | Gunite Aftermarket P/N | Special Information |
|---|------------------------|--|
| Haldex Brake Systems (continued) | | |
| 400-10205 | AS1043 | Requires a Gunite straight style clevis kit. |
| 400-10206 | AS1033 | Requires a Gunite straight style clevis kit. |
| 400-10207 | AS1031 | Requires a Gunite straight style clevis kit. 5.0" arm length only. |
| 400-10207 | AS1033 | Requires a Gunite straight style clevis kit. 6.0" arm length only. |
| 400-10211 | AS1040 | Requires a Gunite straight style clevis kit. |
| 400-10212 | AS1041 | Requires a Gunite straight style clevis kit. |
| 400-10213 | AS1043 | Requires a Gunite straight style clevis kit. |
| 400-10214 | AS1044 | Requires a Gunite straight style clevis kit. |
| 400-10215 | AS1032 | Requires a Gunite straight style clevis kit. |
| 400-10216 | AS1033 | Requires a Gunite straight style clevis kit. |
| 400-20211 | AS1040 | Requires a Gunite straight style clevis kit. |
| 400-20212 | AS1041 | Requires a Gunite straight style clevis kit. |
| 400-20213 | AS1043 | Requires a Gunite straight style clevis kit. |
| 400-20214 | AS1044 | Requires a Gunite straight style clevis kit. |
| 400-20215 | AS1032 | Requires a Gunite straight style clevis kit. |
| 400-20216 | AS1033 | Requires a Gunite straight style clevis kit. |
| 409-10011 | AS1033 | Requires a Gunite straight style clevis kit. |
| 409-10051 | AS1031 | Requires a Gunite straight style clevis kit. 5.0" arm length only. |
| 409-10051 | AS1033 | Requires a Gunite straight style clevis kit. 6.0" arm length only. |
| 409-10070 | AS1041 | Requires a Gunite straight style clevis kit. |
| 409-10071 | AS1033 | Requires a Gunite straight style clevis kit. |
| 409-10085 | AS1032 | Requires a Gunite straight style clevis kit. |
| 409-10086 | AS1031 | Requires a Gunite straight style clevis kit. 5.0" arm length only. |
| 409-10086 | AS1033 | Requires a Gunite straight style clevis kit. 6.0" arm length only. |
| 409-10091 | AS1040 | Requires a Gunite straight style clevis kit. 5.5" arm length only. |
| 409-10091 | AS1042 | Requires a Gunite straight style clevis kit. 6.5" arm length only. |
| 409-10093 | AS1039 | Requires a Gunite straight style clevis kit. 5.0" arm length only. |
| 409-10093 | AS1041 | Requires a Gunite straight style clevis kit. 6.0" arm length only. |
| 409-10094 | AS1040 | Requires a Gunite straight style clevis kit. 5.5" arm length only. |
| 409-10094 | AS1042 | Requires a Gunite straight style clevis kit. 6.5" arm length only. |
| 409-10099 | AS1044 | Requires a Gunite straight style clevis kit. |
| 409-10101 | AS1032 | Requires a Gunite straight style clevis kit. 5.5" arm length only. |
| 409-10101 | AS1034 | Requires a Gunite straight style clevis kit. 6.5" arm length only. |
| 409-10102 | AS1031 | Requires a Gunite straight style clevis kit. 5.0" arm length only. |
| 409-10102 | AS1033 | Requires a Gunite straight style clevis kit. 6.0" arm length only. |
| 409-10108 | AS1032 | Requires a Gunite straight style clevis kit. 5.5" arm length only. |
| 409-10108 | AS1034 | Requires a Gunite straight style clevis kit. 6.5" arm length only. |
| 409-10112 | AS1032 | Requires a Gunite .625" offset style clevis kit. |

| Industry P/N | Gunite Aftermarket P/N | Special Information |
|---|------------------------|--|
| Haldex Brake Systems (continued) | | |
| 409-10113 | AS1032 | Requires a Gunite .625" offset style clevis kit. |
| 409-10114 | AS1036 | Requires a Gunite .625" offset style clevis kit. |
| 409-10115 | AS1036 | Requires a Gunite .625" offset style clevis kit. |
| 409-10120 | AS1036 | Requires a Gunite .625" offset style clevis kit. |
| 409-10121 | AS1036 | Requires a Gunite .625" offset style clevis kit. |
| 409-10124 | AS1033 | Requires a Gunite straight style clevis kit. |
| 409-10125 | AS1039 | Requires a Gunite straight style clevis kit. 5.0" arm length only. |
| 409-10125 | AS1041 | Requires a Gunite straight style clevis kit. 6.0" arm length only. |
| 409-10126 | AS1040 | Requires a Gunite straight style clevis kit. 5.5" arm length only. |
| 409-10126 | AS1042 | Requires a Gunite straight style clevis kit. 6.5" arm length only. |
| 409-10128 | AS1036 | Requires a Gunite straight style clevis kit. 5.5" arm length only. |
| 409-10130 | AS1031 | Requires a Gunite straight style clevis kit. 5.0" arm length only. |
| 409-10130 | AS1033 | Requires a Gunite straight style clevis kit. 6.0" arm length only. |
| 409-10134 | AS1032 | Requires a Gunite straight style clevis kit. 5.5" arm length only. |
| 409-10134 | AS1034 | Requires a Gunite straight style clevis kit. 6.5" arm length only. |
| 409-10135 | AS1032 | Requires a Gunite straight style clevis kit. 5.5" arm length only. |
| 409-10135 | AS1034 | Requires a Gunite straight style clevis kit. 6.5" arm length only. |
| 409-10146 | AS1039 | Requires a Gunite straight style clevis kit. 5.0" arm length only. |
| 409-10146 | AS1041 | Requires a Gunite straight style clevis kit. 6.0" arm length only. |
| 409-10149 | AS1039 | Requires a Gunite straight style clevis kit. 5.0" arm length only. |
| 409-10149 | AS1041 | Requires a Gunite straight style clevis kit. 6.0" arm length only. |
| 409-10150 | AS1040 | Requires a Gunite straight style clevis kit. |
| 409-10167 | AS1039 | Requires a Gunite straight style clevis kit. 5.0" arm length only. |
| 409-10167 | AS1041 | Requires a Gunite straight style clevis kit. 6.0" arm length only. |
| 409-10168 | AS1040 | Requires a Gunite straight style clevis kit. 5.5" arm length only. |
| 409-10172 | AS1036 | Requires a Gunite straight style clevis kit. |
| 409-10174 | AS1040 | Requires a Gunite straight style clevis kit. |
| 409-10178 | AS1039 | Requires a Gunite straight style clevis kit. 5.0" arm length only. |
| 409-10178 | AS1041 | Requires a Gunite straight style clevis kit. 6.0" arm length only. |
| 409-10197 | AS1040 | Requires a Gunite straight style clevis kit. 5.5" arm length only. |
| 409-10197 | AS1042 | Requires a Gunite straight style clevis kit. 6.5" arm length only. |
| 409-10215 | AS1040 | Requires a Gunite straight style clevis kit. 5.5" arm length only. |
| 409-10215 | AS1042 | Requires a Gunite straight style clevis kit. 6.5" arm length only. |
| 409-10218 | AS1044 | Requires a Gunite straight style clevis kit. |
| 409-10221 | AS1031 | Requires a Gunite straight style clevis kit. 5.0" arm length only. |
| 409-10221 | AS1033 | Requires a Gunite straight style clevis kit. 6.0" arm length only. |

Replacement of other brands of slack adjusters should be done in axle sets. Industry Part Numbers referencing more than a single interchange is the result of Gunite offering the option of ordering its Automatic Slack Adjusters with or without the clevis kit.

Features and Benefits
Numerical Listings
Axle Applications
Obsolete Products
Cross References

CROSS REFERENCES

INDUSTRY TO GUNITE

| Industry P/N | Gunite Aftermarket P/N | Special Information |
|---|------------------------|--|
| Haldex Brake Systems (continued) | | |
| 409-10222 | AS1040 | Requires a Gunite straight style clevis kit. 5.0" arm length only. |
| 409-10222 | AS1042 | Requires a Gunite straight style clevis kit. 6.5" arm length only. |
| 409-10223 | AS1032 | Requires a Gunite straight style clevis kit. |
| 409-10224 | AS1036 | Requires a Gunite straight style clevis kit. |
| 409-10225 | AS1039 | Requires a Gunite straight style clevis kit. 5.0" arm length only. |
| 409-10225 | AS1041 | Requires a Gunite straight style clevis kit. 6.0" arm length only. |
| 409-10226 | AS1031 | Requires a Gunite straight style clevis kit. 5.0" arm length only. |
| 409-10226 | AS1033 | Requires a Gunite straight style clevis kit. 6.0" arm length only. |
| 409-10228 | AS1040 | Requires a Gunite straight style clevis kit. 5.5" arm length only. |
| 409-10228 | AS1042 | Requires a Gunite straight style clevis kit. 6.5" arm length only. |
| 409-10229 | AS1040 | Requires a Gunite straight style clevis kit. 5.5" arm length only. |
| 409-10229 | AS1042 | Requires a Gunite straight style clevis kit. 6.5" arm length only. |
| 409-10230 | AS1031 | Requires a Gunite straight style clevis kit. 5.0" arm length only. |
| 409-10230 | AS1033 | Requires a Gunite straight style clevis kit. 6.0" arm length only. |
| 409-10231 | AS1031 | Requires a Gunite straight style clevis kit. 5.0" arm length only. |
| 409-10231 | AS1033 | Requires a Gunite straight style clevis kit. 6.0" arm length only. |
| 409-10232 | AS1032 | Requires a Gunite straight style clevis kit. 5.5" arm length only. |
| 409-10232 | AS1034 | Requires a Gunite straight style clevis kit. 6.5" arm length only. |
| 409-10233 | AS1032 | Requires a Gunite straight style clevis kit. 5.5" arm length only. |
| 409-10233 | AS1034 | Requires a Gunite straight style clevis kit. 6.5" arm length only. |
| 409-10234 | AS1038 | Requires a Gunite straight style clevis kit. 5.0" arm length only. |
| 409-10234 | AS1041 | Requires a Gunite straight style clevis kit. 6.0" arm length only. |
| 409-10235 | AS1038 | Requires a Gunite straight style clevis kit. 5.0" arm length only. |
| 409-10235 | AS1041 | Requires a Gunite straight style clevis kit. 6.0" arm length only. |
| 409-10236 | AS1040 | Requires a Gunite straight style clevis kit. 5.5" arm length only. |
| 409-10236 | AS1042 | Requires a Gunite straight style clevis kit. 6.5" arm length only. |
| 409-10237 | AS1040 | Requires a Gunite straight style clevis kit. 5.5" arm length only. |
| 409-10237 | AS1042 | Requires a Gunite straight style clevis kit. 6.5" arm length only. |
| 409-10238 | AS1032 | Requires a Gunite straight style clevis kit. 5.5" arm length only. |
| 409-10238 | AS1034 | Requires a Gunite straight style clevis kit. 6.5" arm length only. |
| 409-10239 | AS1031 | Requires a Gunite straight style clevis kit. 5.0" arm length only. |
| 409-10239 | AS1033 | Requires a Gunite straight style clevis kit. 6.0" arm length only. |
| 409-10240 | AS1040 | Requires a Gunite straight style clevis kit. 5.5" arm length only. |
| 409-10240 | AS1042 | Requires a Gunite straight style clevis kit. 6.5" arm length only. |

| Industry P/N | Gunite Aftermarket P/N | Special Information |
|---|------------------------|--|
| Haldex Brake Systems (continued) | | |
| 409-10241 | AS1039 | Requires a Gunite straight style clevis kit. 5.0" arm length only. |
| 409-10241 | AS1041 | Requires a Gunite straight style clevis kit. 6.0" arm length only. |
| 409-10247 | AS1031 | Requires a Gunite straight style clevis kit. 5.0" arm length only. |
| 409-10247 | AS1033 | Requires a Gunite straight style clevis kit. 6.0" arm length only. |
| 409-10249 | AS1036 | Requires a Gunite .625" offset style clevis kit. |
| 409-10250 | AS1036 | Requires a Gunite .625" offset style clevis kit. |
| 409-10257 | AS1032 | Requires a Gunite straight style clevis kit. |
| 409-10258 | AS1040 | Requires a Gunite straight style clevis kit. |
| 409-10263 | AS1032 | Requires a Gunite .625" offset style clevis kit. |
| 409-10264 | AS1032 | Requires a Gunite .625" offset style clevis kit. |
| 409-10287 | AS1033 | Requires a Gunite straight style clevis kit. |
| 409-10288 | AS1041 | Requires a Gunite straight style clevis kit. |
| 409-10293 | AS1032 | Requires a Gunite straight style clevis kit. 5.5" arm length only. |
| 409-10293 | AS1034 | Requires a Gunite straight style clevis kit. 6.5" arm length only. |
| 409-10294 | AS1032 | Requires a Gunite straight style clevis kit. 5.5" arm length only. |
| 409-10294 | AS1034 | Requires a Gunite straight style clevis kit. 6.5" arm length only. |
| 409-10312 | AS1040 | Requires a Gunite straight style clevis kit. 5.5" arm length only. |
| 409-10312 | AS1042 | Requires a Gunite straight style clevis kit. 6.5" arm length only. |
| 409-10313 | AS1032 | Requires a Gunite straight style clevis kit. 5.5" arm length only. |
| 409-10313 | AS1034 | Requires a Gunite straight style clevis kit. 6.5" arm length only. |
| 409-10314 | AS1039 | Requires a Gunite straight style clevis kit. 5.0" arm length only. |
| 409-10314 | AS1041 | Requires a Gunite straight style clevis kit. 6.0" arm length only. |
| 409-10315 | AS1031 | Requires a Gunite straight style clevis kit. 5.0" arm length only. |
| 409-10315 | AS1033 | Requires a Gunite straight style clevis kit. 6.0" arm length only. |
| 409-10317 | AS1031 | Requires a Gunite straight style clevis kit. 5.0" arm length only. |
| 409-10317 | AS1033 | Requires a Gunite straight style clevis kit. 6.0" arm length only. |
| 409-10319 | AS1038 | Requires a Gunite straight style clevis kit. |
| 409-10325 | AS1036 | Requires a Gunite .625" offset style clevis kit. |
| 409-10326 | AS1036 | Requires a Gunite .625" offset style clevis kit. |
| 409-10334 | AS1038 | Requires a Gunite .625" offset style clevis kit. |
| 409-10335 | AS1038 | Requires a Gunite .625" offset style clevis kit. |
| 409-10343 | AS1039 | Requires a Gunite straight style clevis kit. 5.0" arm length only. |
| 409-10343 | AS1041 | Requires a Gunite straight style clevis kit. 6.0" arm length only. |
| 409-10351 | AS1043 | Requires a Gunite straight style clevis kit. |
| 409-10352 | AS1041 | Requires a Gunite straight style clevis kit. |
| 409-10360 | AS1039 | Requires a Gunite straight style clevis kit. 5.0" arm length only. |
| 409-10360 | AS1041 | Requires a Gunite straight style clevis kit. 6.0" arm length only. |

Replacement of other brands of slack adjusters should be done in axle sets. Industry Part Numbers referencing more than a single interchange is the result of Gunite offering the option of ordering its Automatic Slack Adjusters with or without the clevis kit.

CROSS REFERENCES

INDUSTRY TO GUNITE

| Industry P/N | Gunite Aftermarket P/N | Special Information |
|---|------------------------|--|
| Haldex Brake Systems (continued) | | |
| 409-10361 | AS1038 | Requires a Gunite straight style clevis kit. |
| 409-10362 | AS1040 | Requires a Gunite straight style clevis kit. |
| 409-10364 | AS1038 | Requires a Gunite straight style clevis kit. |
| 409-10365 | AS1033 | Requires a Gunite straight style clevis kit. |
| 409-10370 | AS1032 | Requires a Gunite straight style clevis kit. |
| 409-10384 | AS1040 | Requires a Gunite straight style clevis kit. |
| 409-10385 | AS1038 | Requires a Gunite straight style clevis kit. |
| 409-10386 | AS1040 | Requires a Gunite straight style clevis kit. |
| 409-10390 | AS1040 | Requires a Gunite straight style clevis kit. |
| 409-10391 | AS1036 | Requires a Gunite straight style clevis kit. |
| 409-10392 | AS1033 | Requires a Gunite straight style clevis kit. |
| 409-10393 | AS1033 | Requires a Gunite straight style clevis kit. |
| 409-10394 | AS1032 | Requires a Gunite straight style clevis kit. |
| 409-10395 | AS1032 | Requires a Gunite straight style clevis kit. |
| 409-10396 | AS1041 | Requires a Gunite straight style clevis kit. |
| 409-10397 | AS1041 | Requires a Gunite straight style clevis kit. |
| 409-10398 | AS1040 | Requires a Gunite straight style clevis kit. |
| 409-10399 | AS1040 | Requires a Gunite straight style clevis kit. |
| 409-10404 | AS1041 | Requires a Gunite straight style clevis kit. |
| 409-10405 | AS1039 | Requires a Gunite straight style clevis kit. 5.0" arm length only. |
| 409-10405 | AS1041 | Requires a Gunite straight style clevis kit. 6.0" arm length only. |
| 409-10406 | AS1040 | Requires a Gunite straight style clevis kit. |
| 409-10407 | AS1040 | Requires a Gunite straight style clevis kit. |
| 409-10408 | AS1040 | Requires a Gunite straight style clevis kit. 5.5" arm length only. |
| 409-10408 | AS1042 | Requires a Gunite straight style clevis kit. 6.5" arm length only. |
| 409-10410 | AS1031 | Requires a Gunite straight style clevis kit. 5.0" arm length only. |
| 409-10410 | AS1033 | Requires a Gunite straight style clevis kit. 6.0" arm length only. |
| 409-10412 | AS1032 | Requires a Gunite straight style clevis kit. 5.5" arm length only. |
| 409-10412 | AS1034 | Requires a Gunite straight style clevis kit. 6.5" arm length only. |
| 409-10416 | AS1040 | Requires a Gunite straight style clevis kit. 5.5" arm length only. |
| 409-10416 | AS1042 | Requires a Gunite straight style clevis kit. 6.5" arm length only. |
| 409-10417 | AS1032 | Requires a Gunite straight style clevis kit. 5.5" arm length only. |
| 409-10417 | AS1034 | Requires a Gunite straight style clevis kit. 6.5" arm length only. |
| 409-10426 | AS1039 | Requires a Gunite straight style clevis kit. 5.0" arm length only. |
| 409-10426 | AS1041 | Requires a Gunite straight style clevis kit. 6.0" arm length only. |
| 409-10429 | AS1040 | Requires a Gunite straight style clevis kit. |
| 409-10430 | AS1040 | Requires a Gunite straight style clevis kit. |
| 409-10432 | AS1043 | Requires a Gunite straight style clevis kit. |
| 409-10443 | AS1041 | Requires a Gunite straight style clevis kit. |

| Industry P/N | Gunite Aftermarket P/N | Special Information |
|---|------------------------|--|
| Haldex Brake Systems (continued) | | |
| 409-10444 | AS1040 | Requires a Gunite straight style clevis kit. 5.5" arm length only. |
| 409-10444 | AS1042 | Requires a Gunite straight style clevis kit. 6.5" arm length only. |
| 409-10455 | AS1033 | Requires a Gunite straight style clevis kit. |
| 409-10457 | AS1039 | Requires a Gunite straight style clevis kit. 5.0" arm length only. |
| 409-10457 | AS1041 | Requires a Gunite straight style clevis kit. 6.0" arm length only. |
| 409-10458 | AS1031 | Requires a Gunite straight style clevis kit. 5.0" arm length only. |
| 409-10458 | AS1033 | Requires a Gunite straight style clevis kit. 6.0" arm length only. |
| 409-10465 | AS1038 | Requires a Gunite straight style clevis kit. |
| 409-10466 | AS1040 | Requires a Gunite straight style clevis kit. |
| 409-10471 | AS1040 | Requires a Gunite straight style clevis kit. |
| 409-10472 | AS1041 | Requires a Gunite straight style clevis kit. |
| 409-10473 | AS1043 | Requires a Gunite straight style clevis kit. |
| 409-10474 | AS1044 | Requires a Gunite straight style clevis kit. |
| 409-10475 | AS1032 | Requires a Gunite straight style clevis kit. |
| 409-10476 | AS1033 | Requires a Gunite straight style clevis kit. |
| 409-10495 | AS1036 | Requires a Gunite straight style clevis kit. |
| 409-10496 | AS1038 | Requires a Gunite straight style clevis kit. |
| 409-10497 | AS1036 | Requires a Gunite .625" offset style clevis kit. |
| 409-10498 | AS1036 | Requires a Gunite .625" offset style clevis kit. |
| 409-10499 | AS1032 | Requires a Gunite straight style clevis kit. |
| 409-10502 | AS1040 | Requires a Gunite straight style clevis kit. |
| 409-10504 | AS1033 | Requires a Gunite straight style clevis kit. |
| 409-10505 | AS1033 | Requires a Gunite straight style clevis kit. |
| 409-10506 | AS1040 | Requires a Gunite straight style clevis kit. 5.5" arm length only. |
| 409-10506 | AS1042 | Requires a Gunite straight style clevis kit. 6.5" arm length only. |
| 409-10509 | AS1032 | Requires a Gunite straight style clevis kit. 5.5" arm length only. |
| 409-10509 | AS1034 | Requires a Gunite straight style clevis kit. 6.5" arm length only. |
| 409-10512 | AS1040 | Requires a Gunite straight style clevis kit. |
| 409-10529 | AS1041 | Requires a Gunite straight style clevis kit. |
| 409-10530 | AS1040 | Requires a Gunite straight style clevis kit. 5.5" arm length only. |
| 409-10530 | AS1042 | Requires a Gunite straight style clevis kit. 6.5" arm length only. |
| 409-10531 | AS1039 | Requires a Gunite straight style clevis kit. 5.0" arm length only. |
| 409-10531 | AS1041 | Requires a Gunite straight style clevis kit. 6.0" arm length only. |
| 409-10532 | AS1040 | Requires a Gunite straight style clevis kit. 5.5" arm length only. |
| 409-10532 | AS1042 | Requires a Gunite straight style clevis kit. 6.5" arm length only. |
| 409-10533 | AS1031 | Requires a Gunite straight style clevis kit. 5.0" arm length only. |
| 409-10533 | AS1033 | Requires a Gunite straight style clevis kit. 6.0" arm length only. |
| 409-10535 | AS1038 | Requires a Gunite .625" offset style clevis kit. |

Replacement of other brands of slack adjusters should be done in axle sets. Industry Part Numbers referencing more than a single interchange is the result of Gunite offering the option of ordering its Automatic Slack Adjusters with or without the clevis kit.

Features and Benefits

Numerical Listings

Axle Applications

Obsolete Products

Cross References

CROSS REFERENCES

INDUSTRY TO GUNITE

| Industry P/N | Gunite Aftermarket P/N | Special Information |
|---|------------------------|--|
| Haldex Brake Systems (continued) | | |
| 409-10536 | AS1038 | Requires a Gunite .625" offset style clevis kit. |
| 409-10548 | AS1032 | Requires a Gunite straight style clevis kit. 5.5" arm length only. |
| 409-10548 | AS1034 | Requires a Gunite straight style clevis kit. 6.5" arm length only. |
| 409-10551 | AS1040 | Requires a Gunite straight style clevis kit. 5.5" arm length only. |
| 409-10551 | AS1042 | Requires a Gunite straight style clevis kit. 6.5" arm length only. |
| 409-10552 | AS1039 | Requires a Gunite straight style clevis kit. 5.0" arm length only. |
| 409-10552 | AS1041 | Requires a Gunite straight style clevis kit. 6.0" arm length only. |
| 409-10553 | AS1040 | Requires a Gunite straight style clevis kit. 5.5" arm length only. |
| 409-10553 | AS1042 | Requires a Gunite straight style clevis kit. 6.5" arm length only. |
| 409-10561 | AS1039 | Requires a Gunite straight style clevis kit. 5.0" arm length only. |
| 409-10561 | AS1041 | Requires a Gunite straight style clevis kit. 6.0" arm length only. |
| 409-10564 | AS1031 | Requires a Gunite straight style clevis kit. 5.0" arm length only. |
| 409-10564 | AS1033 | Requires a Gunite straight style clevis kit. 6.0" arm length only. |
| 409-10565 | AS1032 | Requires a Gunite straight style clevis kit. 5.5" arm length only. |
| 409-10565 | AS1034 | Requires a Gunite straight style clevis kit. 6.5" arm length only. |
| 409-10566 | AS1039 | Requires a Gunite straight style clevis kit. 5.0" arm length only. |
| 409-10566 | AS1041 | Requires a Gunite straight style clevis kit. 6.0" arm length only. |
| 409-10579 | AS1041 | Requires a Gunite straight style clevis kit. |
| 409-10580 | AS1040 | Requires a Gunite straight style clevis kit. 5.5" arm length only. |
| 409-10580 | AS1042 | Requires a Gunite straight style clevis kit. 6.5" arm length only. |
| 409-10581 | AS1033 | Requires a Gunite straight style clevis kit. |
| 409-10605 | AS1040 | Requires a Gunite straight style clevis kit. |
| 409-10615 | AS1039 | Requires a Gunite straight style clevis kit. 5.0" arm length only. |
| 409-10615 | AS1041 | Requires a Gunite straight style clevis kit. 6.0" arm length only. |
| 409-10626 | AS1031 | Requires a Gunite straight style clevis kit. 5.0" arm length only. |
| 409-10626 | AS1033 | Requires a Gunite straight style clevis kit. 6.0" arm length only. |
| 409-10627 | AS1032 | Requires a Gunite straight style clevis kit. 5.5" arm length only. |
| 409-10627 | AS1034 | Requires a Gunite straight style clevis kit. 6.5" arm length only. |
| 409-10628 | AS1040 | Requires a Gunite straight style clevis kit. |
| 409-10635 | AS1032 | Requires a Gunite straight style clevis kit. |
| 409-10637 | AS1040 | Requires a Gunite straight style clevis kit. |
| 409-10648 | AS1040 | Requires a Gunite straight style clevis kit. |
| 409-10649 | AS1032 | Requires a Gunite straight style clevis kit. 5.5" arm length only. |
| 409-10649 | AS1034 | Requires a Gunite straight style clevis kit. 6.5" arm length only. |
| 409-10650 | AS1040 | Requires a Gunite straight style clevis kit. |

| Industry P/N | Gunite Aftermarket P/N | Special Information |
|---|------------------------|--|
| Haldex Brake Systems (continued) | | |
| 409-10653 | AS1040 | Requires a Gunite straight style clevis kit. |
| 409-10658 | AS1036 | Requires a Gunite straight style clevis kit. |
| 409-10659 | AS1038 | Requires a Gunite straight style clevis kit. |
| 409-10660 | AS1036 | Requires a Gunite .625" offset style clevis kit. |
| 409-10661 | AS1036 | Requires a Gunite .625" offset style clevis kit. |
| 409-10662 | AS1032 | Requires a Gunite straight style clevis kit. |
| 409-10663 | AS1040 | Requires a Gunite straight style clevis kit. |
| 409-10664 | AS1038 | Requires a Gunite .625" offset style clevis kit. |
| 409-10665 | AS1038 | Requires a Gunite .625" offset style clevis kit. |
| 409-10670 | AS1040 | Requires a Gunite straight style clevis kit. |
| 409-10673 | AS1041 | Requires a Gunite straight style clevis kit. |
| 409-10674 | AS1044 | Requires a Gunite straight style clevis kit. |
| 409-10675 | AS1033 | Requires a Gunite straight style clevis kit. |
| 409-10678 | AS1041 | Requires a Gunite straight style clevis kit. |
| 409-10679 | AS1040 | Requires a Gunite straight style clevis kit. 5.5" arm length only. |
| 409-10679 | AS1042 | Requires a Gunite straight style clevis kit. 6.5" arm length only. |
| 409-10680 | AS1033 | Requires a Gunite straight style clevis kit. |
| 409-10682 | AS1040 | Requires a Gunite straight style clevis kit. 5.5" arm length only. |
| 409-10682 | AS1042 | Requires a Gunite straight style clevis kit. 6.5" arm length only. |
| 409-10683 | AS1040 | Requires a Gunite straight style clevis kit. |
| 409-10684 | AS1043 | Requires a Gunite straight style clevis kit. |
| 409-10685 | AS1032 | Requires a Gunite straight style clevis kit. |
| 409-10731 | AS1031 | Requires a Gunite straight style clevis kit. 5.0" arm length only. |
| 409-10731 | AS1033 | Requires a Gunite straight style clevis kit. 6.0" arm length only. |
| 409-10732 | AS1039 | Requires a Gunite straight style clevis kit. 5.0" arm length only. |
| 409-10732 | AS1041 | Requires a Gunite straight style clevis kit. 6.0" arm length only. |
| 409-10733 | AS1032 | Requires a Gunite straight style clevis kit. 5.5" arm length only. |
| 409-10733 | AS1034 | Requires a Gunite straight style clevis kit. 6.5" arm length only. |
| 409-10741 | AS1031 | Requires a Gunite straight style clevis kit. 5.0" arm length only. |
| 409-10741 | AS1033 | Requires a Gunite straight style clevis kit. 6.0" arm length only. |
| 409-10742 | AS1039 | Requires a Gunite straight style clevis kit. 5.0" arm length only. |
| 409-10742 | AS1041 | Requires a Gunite straight style clevis kit. 6.0" arm length only. |
| 409-10759 | AS1040 | Requires a Gunite straight style clevis kit. |
| 409-10760 | AS1032 | Requires a Gunite straight style clevis kit. |
| 409-10761 | AS1036 | Requires a Gunite straight style clevis kit. |
| 409-10762 | AS1038 | Requires a Gunite straight style clevis kit. |
| 409-10774 | AS1032 | Requires a Gunite .625" offset style clevis kit. |
| 409-10775 | AS1032 | Requires a Gunite .625" offset style clevis kit. |
| 409-10787 | AS1032 | Requires a Gunite straight style clevis kit. |

Replacement of other brands of slack adjusters should be done in axle sets. Industry Part Numbers referencing more than a single interchange is the result of Gunite offering the option of ordering its Automatic Slack Adjusters with or without the clevis kit.

CROSS REFERENCES

INDUSTRY TO GUNITE

| Industry P/N | Gunite Aftermarket P/N | Special Information |
|---|------------------------|--|
| Haldex Brake Systems (continued) | | |
| 409-10797 | AS1032 | Requires a Gunite straight style clevis kit. 5.5" arm length only. |
| 409-10797 | AS1034 | Requires a Gunite straight style clevis kit. 6.5" arm length only. |
| 409-10813 | AS1032 | Requires a Gunite straight style clevis kit. 5.5" arm length only. |
| 409-10813 | AS1034 | Requires a Gunite straight style clevis kit. 6.5" arm length only. |
| 409-10814 | AS1040 | Requires a Gunite straight style clevis kit. |
| 409-10815 | AS1031 | Requires a Gunite straight style clevis kit. 5.0" arm length only. |
| 409-10815 | AS1033 | Requires a Gunite straight style clevis kit. 6.0" arm length only. |
| 409-10816 | AS1039 | Requires a Gunite straight style clevis kit. 5.0" arm length only. |
| 409-10816 | AS1041 | Requires a Gunite straight style clevis kit. 6.0" arm length only. |
| 409-10843 | AS1031 | Requires a Gunite straight style clevis kit. 5.0" arm length only. |
| 409-10843 | AS1033 | Requires a Gunite straight style clevis kit. 6.0" arm length only. |
| 409-10858 | AS1039 | Requires a Gunite straight style clevis kit. 5.0" arm length only. |
| 409-10858 | AS1041 | Requires a Gunite straight style clevis kit. 6.0" arm length only. |
| 409-10859 | AS1031 | Requires a Gunite straight style clevis kit. 5.0" arm length only. |
| 409-10859 | AS1033 | Requires a Gunite straight style clevis kit. 6.0" arm length only. |
| 409-10860 | AS1032 | Requires a Gunite straight style clevis kit. 5.5" arm length only. |
| 409-10860 | AS1034 | Requires a Gunite straight style clevis kit. 6.5" arm length only. |
| 409-10861 | AS1040 | Requires a Gunite straight style clevis kit. |
| 409-10862 | AS1031 | Requires a Gunite straight style clevis kit. 5.0" arm length only. |
| 409-10862 | AS1033 | Requires a Gunite straight style clevis kit. 6.0" arm length only. |
| 409-10868 | AS1039 | Requires a Gunite straight style clevis kit. 5.0" arm length only. |
| 409-10868 | AS1041 | Requires a Gunite straight style clevis kit. 6.0" arm length only. |
| 409-10869 | AS1032 | Requires a Gunite straight style clevis kit. 5.5" arm length only. |
| 409-10869 | AS1034 | Requires a Gunite straight style clevis kit. 6.5" arm length only. |
| 409-10870 | AS1040 | Requires a Gunite straight style clevis kit. |
| 409-10871 | AS1032 | Requires a Gunite straight style clevis kit. 5.5" arm length only. |
| 409-10871 | AS1034 | Requires a Gunite straight style clevis kit. 6.5" arm length only. |
| 409-10872 | AS1040 | Requires a Gunite straight style clevis kit. |
| 409-10890 | AS1040 | Requires a Gunite straight style clevis kit. |
| 409-10893 | AS1040 | Requires a Gunite straight style clevis kit. |
| 409-10894 | AS1040 | Requires a Gunite straight style clevis kit. |
| 409-10895 | AS1040 | Requires a Gunite straight style clevis kit. |
| 409-10896 | AS1039 | Requires a Gunite straight style clevis kit. 5.0" arm length only. |
| 409-10896 | AS1041 | Requires a Gunite straight style clevis kit. 6.0" arm length only. |
| 409-10909 | AS1032 | Requires a Gunite straight style clevis kit. 5.5" arm length only. |

| Industry P/N | Gunite Aftermarket P/N | Special Information |
|---|------------------------|--|
| Haldex Brake Systems (continued) | | |
| 409-10909 | AS1034 | Requires a Gunite straight style clevis kit. 6.5" arm length only. |
| 409-10910 | AS1031 | Requires a Gunite straight style clevis kit. 5.0" arm length only. |
| 409-10910 | AS1033 | Requires a Gunite straight style clevis kit. 6.0" arm length only. |
| 409-10946 | AS1039 | Requires a Gunite straight style clevis kit. 5.0" arm length only. |
| 409-10946 | AS1041 | Requires a Gunite straight style clevis kit. 6.0" arm length only. |
| 409-10947 | AS1039 | Requires a Gunite straight style clevis kit. 5.0" arm length only. |
| 409-10947 | AS1041 | Requires a Gunite straight style clevis kit. 6.0" arm length only. |
| 409-10948 | AS1031 | Requires a Gunite straight style clevis kit. 5.0" arm length only. |
| 409-10948 | AS1033 | Requires a Gunite straight style clevis kit. 6.0" arm length only. |
| 409-10949 | AS1040 | Requires a Gunite straight style clevis kit. |
| 409-10979 | AS1040 | Requires a Gunite straight style clevis kit. |
| 409-10983 | AS1039 | Requires a Gunite straight style clevis kit. 5.0" arm length only. |
| 409-10983 | AS1041 | Requires a Gunite straight style clevis kit. 6.0" arm length only. |
| 409-10984 | AS1039 | Requires a Gunite straight style clevis kit. 5.0" arm length only. |
| 409-10984 | AS1041 | Requires a Gunite straight style clevis kit. 6.0" arm length only. |
| 409-20000 | AS1032 | Requires a Gunite straight style clevis kit. |
| 409-20002 | AS1040 | Requires a Gunite straight style clevis kit. |
| 409-20004 | AS1033 | Requires a Gunite straight style clevis kit. |
| 409-20006 | AS1041 | Requires a Gunite straight style clevis kit. |
| 409-20024 | AS1043 | Requires a Gunite straight style clevis kit. |
| 409-20025 | AS1044 | Requires a Gunite straight style clevis kit. |
| 409-10224 | AS1036 | Requires a Gunite straight style clevis kit. |
| 429-10228 | AS1040 | Requires a Gunite straight style clevis kit. |
| 429-10238 | AS1032 | Requires a Gunite straight style clevis kit. 5.5" arm length only. |
| 429-10238 | AS1034 | Requires a Gunite straight style clevis kit. 6.5" arm length only. |
| 429-10257 | AS1032 | Requires a Gunite straight style clevis kit. |
| 429-10370 | AS1032 | Requires a Gunite straight style clevis kit. |
| CS52315 | AS1031 | Crewson Industries ASA. Requires the use of either AS3000 or AS3016 clevis kits. 5.0" arm length only. |
| CS52315 | AS1131 | Crewson Industries ASA. 5.0" arm length only. |
| CS52315 | AS1033 | Crewson Industries ASA. Requires the use of either AS3000 or AS3016 clevis kits. 6.0" arm length only. |
| CS52315 | AS1133 | Crewson Industries ASA. 6.0" arm length only. |
| CS52316 | AS1032 | Crewson Industries ASA. Requires the use of either AS3000 or AS3016 clevis kits. 5.5" arm length only. |
| CS52316 | AS1132 | Crewson Industries ASA. 5.5" arm length only. |
| CS52316 | AS1034 | Crewson Industries ASA. Requires the use of either AS3000 or AS3016 clevis kits. 6.5" arm length only. |
| CS52316 | AS1134 | Crewson Industries ASA. 6.5" arm length only. |
| CS52320 | AS1040 | Crewson Industries ASA. Requires the use of either AS3000 or AS3016 clevis kits. 5.5" arm length only. |
| CS52320 | AS1140 | Crewson Industries ASA. 5.5" arm length only. |

Replacement of other brands of slack adjusters should be done in axle sets. Industry Part Numbers referencing more than a single interchange is the result of Gunite offering the option of ordering its Automatic Slack Adjusters with or without the clevis kit.

Features and Benefits
Numerical Listings
Axle Applications
Obsolete Products
Cross References

CROSS REFERENCES

INDUSTRY TO GUNITE

| Industry P/N | Gunite Aftermarket P/N | Special Information |
|-----------------------------------|------------------------|--|
| Haldex Systems (continued) | | |
| CS52320 | AS1042 | Crewson Industries ASA. Requires the use of either AS3000 or AS3016 clevis kits. 6.5" arm length only. |
| CS52320 | AS1142 | Crewson Industries ASA. 6.5" arm length only. |
| CS52321 | AS1039 | Crewson Industries ASA. Requires the use of either AS3000 or AS3016 clevis kits. 5.0" arm length only. |
| CS52321 | AS1139 | Crewson Industries ASA. 5.0" arm length only. |
| CS52321 | AS1041 | Crewson Industries ASA. Requires the use of either AS3000 or AS3016 clevis kits. 6.0" arm length only. |
| CS52321 | AS1141 | Crewson Industries ASA. 6.0" arm length only. |
| CS52330 | AS1036 | Crewson Industries ASA. Requires the use of either AS3000 or AS3016 clevis kits. 5.5" arm length only. |
| CS52330 | AS1136 | Crewson Industries ASA. 5.5" arm length only. |
| CS52331 | AS1036 | Crewson Industries ASA. Requires the use of AS3003 clevis kit. |
| CS52332 | AS1035 | Crewson Industries ASA. Requires the use of either AS3000 or AS3016 clevis kits. 5.0" arm length only. |
| CS52332 | AS1135 | Crewson Industries ASA. 5.0" arm length only. |
| CS52335 | AS1038 | Crewson Industries ASA. Requires the use of either AS3000 or AS3016 clevis kits. 5.5" arm length only. |
| CS52335 | AS1138 | Crewson Industries ASA. 5.5" arm length only. |
| CS52337 | AS1037 | Crewson Industries ASA. Requires the use of either AS3000 or AS3016 clevis kits. 5.0" arm length only. |
| CS52337 | AS1137 | Crewson Industries ASA. 5.0" arm length only. |
| Meritor | | |
| A-3275-X-596 | AS1039 | Requires a Gunite clevis kit. 5.0" arm length only. |
| A-3275-X-596 | AS1139 | 5.0" arm length only. |
| A-3275-X-596 | AS1041 | Requires a Gunite clevis kit. 6.0" arm length only. |
| A-3275-X-596 | AS1141 | 6.0" arm length only. |
| A1-3275A1119 | AS1042 | Requires a Gunite clevis kit. |
| A1-3275A1119 | AS1142 | |
| A1-3275A599S | AS1032 | Requires a Gunite clevis kit. |
| A1-3275A599S | AS1132 | |
| A1-3275B600S | AS1033 | Requires a Gunite clevis kit. |
| A1-3275B600S | AS1133 | |
| A1-3275C601S | AS1034 | Requires a Gunite clevis kit. |
| A1-3275C601S | AS1134 | |
| A1-3275K1051S | AS1031 | Requires a Gunite clevis kit. |
| A1-3275K1051S | AS1131 | |
| A1-3275L792S | AS1033 | Requires a Gunite clevis kit. |
| A1-3275L792S | AS1133 | |
| A1-3275N716S | AS1033 | Requires a Gunite clevis kit. |
| A1-3275N716S | AS1133 | |
| A1-3275N768S | AS1032 | Requires a Gunite clevis kit. |
| A1-3275N768S | AS1132 | |
| A1-3275P718S | AS1034 | Requires a Gunite clevis kit. |
| A1-3275P718S | AS1134 | |
| A1-3275Q1083S | AS1040 | Requires a Gunite clevis kit. |
| A1-3275Q1083S | AS1140 | |
| A1-3275R1084S | AS1040 | Requires a Gunite clevis kit. |

| Industry P/N | Gunite Aftermarket P/N | Special Information |
|----------------------------|------------------------|-------------------------------|
| Meritor (continued) | | |
| A1-3275R1084S | AS1140 | |
| A1-3275S1085 | AS1039 | Requires a Gunite clevis kit. |
| A1-3275S1085 | AS1139 | |
| A1-3275T1086 | AS1039 | Requires a Gunite clevis kit. |
| A1-3275T1086 | AS1139 | |
| A1-3275T592S | AS1031 | Requires a Gunite clevis kit. |
| A1-3275T592S | AS1131 | |
| A1-3275U593S | AS1032 | Requires a Gunite clevis kit. |
| A1-3275U593S | AS1132 | |
| A1-3275V1139S | AS1032 | Requires a Gunite clevis kit. |
| A1-3275V1139S | AS1132 | |
| A1-3275V594S | AS1033 | Requires a Gunite clevis kit. |
| A1-3275V594S | AS1133 | |
| A1-3275W1089S | AS1040 | Requires a Gunite clevis kit. |
| A1-3275W1089S | AS1140 | |
| A1-3275W595S | AS1034 | Requires a Gunite clevis kit. |
| A1-3275W595S | AS1134 | |
| A1-3275X1090S | AS1040 | Requires a Gunite clevis kit. |
| A1-3275X1090S | AS1140 | |
| A1-3275Y1091S | AS1033 | Requires a Gunite clevis kit. |
| A1-3275Y1091S | AS1133 | |
| A1-3275Z1092S | AS1033 | Requires a Gunite clevis kit. |
| A1-3275Z1092S | AS1133 | |
| A1-3275Z118S | AS1042 | Requires a Gunite clevis kit. |
| A1-3275Z118S | AS1142 | |
| A1-3275Z598S | AS1031 | Requires a Gunite clevis kit. |
| A1-3275Z598S | AS1131 | |
| A2-3275A1119S | AS1042 | Requires a Gunite clevis kit. |
| A2-3275A1119S | AS1142 | |
| A2-3275A599S | AS1040 | Requires a Gunite clevis kit. |
| A2-3275A599S | AS1140 | |
| A2-3275B600S | AS1041 | Requires a Gunite clevis kit. |
| A2-3275B600S | AS1141 | |
| A2-3275C601S | AS1042 | Requires a Gunite clevis kit. |
| A2-3275C601S | AS1142 | |
| A2-3275K1051S | AS1039 | Requires a Gunite clevis kit. |
| A2-3275K1051S | AS1139 | |
| A2-3275L792S | AS1041 | Requires a Gunite clevis kit. |
| A2-3275L792S | AS1141 | |
| A2-3275N1079 | AS1038 | Requires a Gunite clevis kit. |
| A2-3275N1079 | AS1138 | |
| A2-3275N716S | AS1041 | Requires a Gunite clevis kit. |
| A2-3275N716S | AS1141 | |
| A2-3275N768S | AS1040 | Requires a Gunite clevis kit. |

Replacement of other brands of slack adjusters should be done in axle sets. Industry Part Numbers referencing more than a single interchange is the result of Gunite offering the option of ordering its Automatic Slack Adjusters with or without the clevis kit.

CROSS REFERENCES

INDUSTRY TO GUNITE

| Industry P/N | Gunite Aftermarket P/N | Special Information |
|---------------------|------------------------|-------------------------------|
| Meritor (continued) | | |
| A2-3275N768S | AS1140 | |
| A2-3275P718S | AS1042 | Requires a Gunite clevis kit. |
| A2-3275P718S | AS1142 | |
| A2-3275Q1083 | AS1032 | Requires a Gunite clevis kit. |
| A2-3275Q1083 | AS1132 | |
| A2-3275R1084 | AS1032 | Requires a Gunite clevis kit. |
| A2-3275R1084 | AS1132 | |
| A2-3275T592S | AS1039 | Requires a Gunite clevis kit. |
| A2-3275T592S | AS1139 | |
| A2-3275U1087S | AS1039 | Requires a Gunite clevis kit. |
| A2-3275U1087S | AS1139 | |
| A2-3275U1139S | AS1040 | Requires a Gunite clevis kit. |
| A2-3275U1139S | AS1140 | |
| A2-3275U593S | AS1040 | Requires a Gunite clevis kit. |
| A2-3275U593S | AS1140 | |
| A2-3275V1088S | AS1039 | Requires a Gunite clevis kit. |
| A2-3275V1088S | AS1139 | |
| A2-3275V594S | AS1041 | Requires a Gunite clevis kit. |
| A2-3275V594S | AS1141 | |
| A2-3275W1089S | AS1040 | Requires a Gunite clevis kit. |
| A2-3275W1089S | AS1140 | |
| A2-3275W595S | AS1042 | Requires a Gunite clevis kit. |
| A2-3275W595S | AS1142 | |
| A2-3275W59S | AS1042 | Requires a Gunite clevis kit. |
| A2-3275W59S | AS1142 | |
| A2-3275X1090S | AS1040 | Requires a Gunite clevis kit. |
| A2-3275X1090S | AS1140 | |
| A2-3275Y1091S | AS1041 | Requires a Gunite clevis kit. |
| A2-3275Y1091S | AS1141 | |
| A2-3275Z1092S | AS1041 | Requires a Gunite clevis kit. |
| A2-3275Z1092S | AS1141 | |
| A2-3275Z598S | AS1039 | Requires a Gunite clevis kit. |
| A2-3275Z598S | AS1139 | |
| A2-3276A599S | AS1040 | Requires a Gunite clevis kit. |
| A2-3276A599S | AS1140 | |
| A3-3275B1042S | AS1039 | Requires a Gunite clevis kit. |
| A3-3275B1042S | AS1139 | |
| A3-3275N716S | AS1044 | Requires a Gunite clevis kit. |
| A3-3275N716S | AS1144 | |
| A3-3275P718S | AS1034 | Requires a Gunite clevis kit. |
| A3-3275P718S | AS1134 | |
| A3-3275W1089S | AS1032 | Requires a Gunite clevis kit. |
| A3-3275W1089S | AS1132 | |
| A3-3275X1090S | AS1032 | Requires a Gunite clevis kit. |

| Industry P/N | Gunite Aftermarket P/N | Special Information |
|---------------------|------------------------|-------------------------------|
| Meritor (continued) | | |
| A3-3275X1090S | AS1132 | |
| A4-3275B1042S | AS1031 | Requires a Gunite clevis kit. |
| A4-3275B1042S | AS1131 | |
| A4-3275N716S | AS1033 | Requires a Gunite clevis kit. |
| A4-3275N716S | AS1133 | |
| A4-3275N768S | AS1036 | Requires a Gunite clevis kit. |
| A4-3275N768S | AS1136 | |
| A4-3275P718S | AS1042 | Requires a Gunite clevis kit. |
| A4-3275P718S | AS1142 | |
| A4-3275W1089S | AS1032 | Requires a Gunite clevis kit. |
| A4-3275W1089S | AS1132 | |
| A4-3275X1090S | AS1032 | Requires a Gunite clevis kit. |
| A4-3275X1090S | AS1132 | |
| A4-3780A27 | AS1036 | Requires a Gunite clevis kit. |
| A4-3780A27 | AS1136 | |
| A4-3780B28 | AS1032 | Requires a Gunite clevis kit. |
| A4-3780B28 | AS1132 | |
| A4-3780C29 | AS1032 | Requires a Gunite clevis kit. |
| A4-3780C29 | AS1132 | |
| A4-3780H8 | AS1036 | Requires a Gunite clevis kit. |
| A4-3780H8 | AS1136 | |
| A4-3780K11 | AS1032 | Requires a Gunite clevis kit. |
| A4-3780K11 | AS1132 | |
| A4-3780M13 | AS1032 | Requires a Gunite clevis kit. |
| A4-3780M13 | AS1132 | |
| A4-3780Z26 | AS1036 | Requires a Gunite clevis kit. |
| A4-3780Z26 | AS1136 | |
| A5-3275-A-599S | AS1043 | Requires a Gunite clevis kit. |
| A5-3275-A-599S | AS1143 | |
| A5-3275-B-600S | AS1044 | Requires a Gunite clevis kit. |
| A5-3275-B-600S | AS1144 | |
| A5-3275-C-601S | AS1045 | Requires a Gunite clevis kit. |
| A5-3275-C-601S | AS1145 | |
| A5-3275-N-716S | AS1041 | Requires a Gunite clevis kit. |
| A5-3275-N-716S | AS1141 | |
| A5-3275-N-768S | AS1040 | Requires a Gunite clevis kit. |
| A5-3275-N-768S | AS1140 | |
| A5-3275-U-593S | AS1043 | Requires a Gunite clevis kit. |
| A5-3275-U-593S | AS1143 | |
| A5-3275-V-594S | AS1044 | Requires a Gunite clevis kit. |
| A5-3275-V-594S | AS1144 | |
| A5-3275-W-595S | AS1045 | Requires a Gunite clevis kit. |
| A5-3275-W-595S | AS1145 | |
| A6-3275-A-599S | AS1032 | Requires a Gunite clevis kit. |

Replacement of other brands of slack adjusters should be done in axle sets. Industry Part Numbers referencing more than a single interchange is the result of Gunite offering the option of ordering its Automatic Slack Adjusters with or without the clevis kit.

Features and Benefits

Numerical Listings

Axle Applications

Obsolete Products

Cross References

CROSS REFERENCES

INDUSTRY TO GUNITE

| Industry P/N | Gunite Aftermarket P/N | Special Information |
|----------------------------|------------------------|-------------------------------|
| Meritor (continued) | | |
| A6-3275-A-599S | AS1132 | |
| A6-3275-N-768S | AS1040 | Requires a Gunite clevis kit. |
| A6-3275-N-768S | AS1140 | |
| A6-3275-T-592S | AS1035 | Requires a Gunite clevis kit. |
| A6-3275-T-592S | AS1135 | |
| A6-3275-Z-598S | AS1035 | Requires a Gunite clevis kit. |
| A6-3275-Z-598S | AS1135 | |
| A7-3275-A-599S | AS1036 | Requires a Gunite clevis kit. |
| A7-3275-A-599S | AS1136 | |
| A7-3275-N-768S | AS1032 | Requires a Gunite clevis kit. |
| A7-3275-N-768S | AS1132 | |
| A7-3275-T-592S | AS1035 | Requires a Gunite clevis kit. |
| A7-3275-T-592S | AS1135 | |
| A7-3275-U-593S | AS1032 | Requires a Gunite clevis kit. |
| A7-3275-U-593S | AS1132 | |
| A7-3275-Z-592S | AS1035 | Requires a Gunite clevis kit. |
| A7-3275-Z-592S | AS1135 | |
| A7-3275-Z-598S | AS1036 | Requires a Gunite clevis kit. |
| A7-3275-Z-598S | AS1136 | |
| A8-3275-A-599S | AS1036 | Requires a Gunite clevis kit. |
| A8-3275-A-599S | AS1136 | |
| A8-3275-N-716S | AS1033 | Requires a Gunite clevis kit. |
| A8-3275-N-716S | AS1133 | |
| A8-3275-N-768S | AS1040 | Requires a Gunite clevis kit. |
| A8-3275-N-768S | AS1140 | |
| A8-3275-T-592S | AS1031 | Requires a Gunite clevis kit. |
| A8-3275-T-592S | AS1131 | |
| A8-3275-U-593S | AS1036 | Requires a Gunite clevis kit. |
| A8-3275-U-593S | AS1136 | |
| A8-3275-Z-598S | AS1031 | Requires a Gunite clevis kit. |
| A8-3275-Z-598S | AS1131 | |
| A9-3275-A-599S | AS1037 | Requires a Gunite clevis kit. |
| A9-3275-A-599S | AS1137 | |
| A9-3275-N-716S | AS1033 | Requires a Gunite clevis kit. |
| A9-3275-N-716S | AS1133 | |
| A9-3275-T-592S | AS1031 | Requires a Gunite clevis kit. |
| A9-3275-T-592S | AS1131 | |
| A9-3275-U-593S | AS1036 | Requires a Gunite clevis kit. |
| A9-3275-U-593S | AS1136 | |
| A9-3275-Z-598S | AS1031 | Requires a Gunite clevis kit. |
| A9-3275-Z-598S | AS1131 | |
| A10-3275A599S | AS1032 | Requires a Gunite clevis kit. |
| A10-3275A599S | AS1132 | |
| A10-3275E1045S | AS1036 | Requires a Gunite clevis kit. |

| Industry P/N | Gunite Aftermarket P/N | Special Information |
|----------------------------|------------------------|-------------------------------|
| Meritor (continued) | | |
| A10-3275E1045S | AS1136 | |
| A10-3275F1046S | AS1036 | Requires a Gunite clevis kit. |
| A10-3275F1046S | AS1136 | |
| A10-3275N716S | AS1041 | Requires a Gunite clevis kit. |
| A10-3275N716S | AS1141 | |
| A10-3275T592S | AS1039 | Requires a Gunite clevis kit. |
| A10-3275T592S | AS1139 | |
| A10-3275U593S | AS1032 | Requires a Gunite clevis kit. |
| A10-3275U593S | AS1132 | |
| A10-3275Z598S | AS1039 | Requires a Gunite clevis kit. |
| A10-3275Z598S | AS1139 | |
| A11-3275A599S | AS1036 | Requires a Gunite clevis kit. |
| A11-3275A599S | AS1136 | |
| A11-3275C601S | AS1034 | Requires a Gunite clevis kit. |
| A11-3275C601S | AS1134 | |
| A11-3275N716S | AS1041 | Requires a Gunite clevis kit. |
| A11-3275N716S | AS1141 | |
| A11-3275N768S | AS1036 | Requires a Gunite clevis kit. |
| A11-3275N768S | AS1136 | |
| A11-3275U593S | AS1032 | Requires a Gunite clevis kit. |
| A11-3275U593S | AS1132 | |
| A11-3275W595S | AS1034 | Requires a Gunite clevis kit. |
| A11-3275W595S | AS1134 | |
| A12-3275A599S | AS1036 | Requires a Gunite clevis kit. |
| A12-3275A599S | AS1136 | |
| A12-3275C601S | AS1042 | Requires a Gunite clevis kit. |
| A12-3275C601S | AS1142 | |
| A12-3275N716S | AS1044 | Requires a Gunite clevis kit. |
| A12-3275N716S | AS1144 | |
| A12-3275N768S | AS1036 | Requires a Gunite clevis kit. |
| A12-3275N768S | AS1136 | |
| A12-3275T592S | AS1039 | Requires a Gunite clevis kit. |
| A12-3275T592S | AS1139 | |
| A12-3275U593S | AS1036 | Requires a Gunite clevis kit. |
| A12-3275U593S | AS1136 | |
| A12-3275W595S | AS1042 | Requires a Gunite clevis kit. |
| A12-3275W595S | AS1142 | |
| A12-3275Z598S | AS1039 | Requires a Gunite clevis kit. |
| A12-3275Z598S | AS1139 | |
| A13-3275A599S | AS1036 | Requires a Gunite clevis kit. |
| A13-3275A599S | AS1136 | |
| A13-3275C601S | AS1045 | Requires a Gunite clevis kit. |
| A13-3275C601S | AS1145 | |
| A13-3275N716S | AS1033 | Requires a Gunite clevis kit. |

Replacement of other brands of slack adjusters should be done in axle sets. Industry Part Numbers referencing more than a single interchange is the result of Gunite offering the option of ordering its Automatic Slack Adjusters with or without the clevis kit.

CROSS REFERENCES

INDUSTRY TO GUNITE

| Industry P/N | Gunite Aftermarket P/N | Special Information |
|----------------------------|------------------------|-------------------------------|
| Meritor (continued) | | |
| A13-3275N716S | AS1133 | |
| A13-3275N768S | AS1040 | Requires a Gunite clevis kit. |
| A13-3275N768S | AS1140 | |
| A13-3275U593S | AS1036 | Requires a Gunite clevis kit. |
| A13-3275U593S | AS1136 | |
| A13-3275W595S | AS1045 | Requires a Gunite clevis kit. |
| A13-3275W595S | AS1145 | |
| A14-3275A599S | AS1036 | Requires a Gunite clevis kit. |
| A14-3275A599S | AS1136 | |
| A14-3275B600S | AS1033 | Requires a Gunite clevis kit. |
| A14-3275B600S | AS1133 | |
| A14-3275C601S | AS1034 | Requires a Gunite clevis kit. |
| A14-3275C601S | AS1134 | |
| A14-3275N716S | AS1033 | Requires a Gunite clevis kit. |
| A14-3275N716S | AS1133 | |
| A14-3275U593S | AS1036 | Requires a Gunite clevis kit. |
| A14-3275U593S | AS1136 | |
| A14-3275V594S | AS1033 | Requires a Gunite clevis kit. |
| A14-3275W595S | AS1034 | Requires a Gunite clevis kit. |
| A14-3275W595S | AS1134 | |
| A15-3275A599S | AS1032 | Requires a Gunite clevis kit. |
| A15-3275A599S | AS1132 | |
| A15-3275B600S | AS1033 | Requires a Gunite clevis kit. |
| A15-3275B600S | AS1133 | |
| A15-3275C601S | AS1042 | Requires a Gunite clevis kit. |
| A15-3275C601S | AS1142 | |
| A15-3275N716S | AS1041 | Requires a Gunite clevis kit. |
| A15-3275N716S | AS1141 | |
| A15-3275U593S | AS1036 | Requires a Gunite clevis kit. |
| A15-3275U593S | AS1136 | |
| A15-3275V594S | AS1033 | Requires a Gunite clevis kit. |
| A15-3275V594S | AS1133 | |
| A15-3275W595S | AS1042 | Requires a Gunite clevis kit. |
| A15-3275W595S | AS1142 | |
| A16-3275A599S | AS1040 | Requires a Gunite clevis kit. |
| A16-3275A599S | AS1140 | |
| A16-3275B600S | AS1041 | Requires a Gunite clevis kit. |
| A16-3275B600S | AS1141 | |
| A16-3275N716S | AS1041 | Requires a Gunite clevis kit. |
| A16-3275N716S | AS1141 | |
| A16-3275N768S | AS1038 | Requires a Gunite clevis kit. |
| A16-3275N768S | AS1138 | |
| A16-3275U593S | AS1032 | Requires a Gunite clevis kit. |
| A16-3275U593S | AS1132 | |

| Industry P/N | Gunite Aftermarket P/N | Special Information |
|----------------------------|------------------------|-------------------------------|
| Meritor (continued) | | |
| A16-3275V594S | AS1041 | Requires a Gunite clevis kit. |
| A16-3275V594S | AS1141 | |
| A16-3276A599S | AS1040 | Requires a Gunite clevis kit. |
| A16-3276A599S | AS1140 | |
| A17-3275A599S | AS1040 | Requires a Gunite clevis kit. |
| A17-3275A599S | AS1140 | |
| A17-3275B600S | AS1041 | Requires a Gunite clevis kit. |
| A17-3275B600S | AS1141 | |
| A17-3275N716S | AS1044 | Requires a Gunite clevis kit. |
| A17-3275N716S | AS1144 | |
| A17-3275U593S | AS1040 | Requires a Gunite clevis kit. |
| A17-3275U593S | AS1140 | |
| A17-3275V594S | AS1041 | Requires a Gunite clevis kit. |
| A17-3275V594S | AS1141 | |
| A18-3275B600S | AS1044 | Requires a Gunite clevis kit. |
| A18-3275B600S | AS1144 | |
| A18-3275N716S | AS1044 | Requires a Gunite clevis kit. |
| A18-3275N716S | AS1144 | |
| A18-3275N768S | AS1040 | Requires a Gunite clevis kit. |
| A18-3275N768S | AS1140 | |
| A18-3275U593S | AS1040 | Requires a Gunite clevis kit. |
| A18-3275U593S | AS1140 | |
| A18-3275V594S | AS1044 | Requires a Gunite clevis kit. |
| A18-3275V594S | AS1144 | |
| A19-3275N716S | AS1041 | Requires a Gunite clevis kit. |
| A19-3275N716S | AS1141 | |
| A19-3275N768S | AS1040 | Requires a Gunite clevis kit. |
| A19-3275N768S | AS1140 | |
| A20-3275N716S | AS1041 | Requires a Gunite clevis kit. |
| A20-3275N716S | AS1141 | |
| A20-3275N768S | AS1043 | Requires a Gunite clevis kit. |
| A20-3275N768S | AS1143 | |
| A20-3275T592S | AS1031 | Requires a Gunite clevis kit. |
| A20-3275T592S | AS1131 | |
| A20-3275Z598S | AS1031 | Requires a Gunite clevis kit. |
| A20-3275Z598S | AS1131 | |
| A21-3275A599S | AS1040 | Requires a Gunite clevis kit. |
| A21-3275A599S | AS1140 | |
| A21-3275B600S | AS1044 | Requires a Gunite clevis kit. |
| A21-3275B600S | AS1144 | |
| A21-3275N768S | AS1040 | Requires a Gunite clevis kit. |
| A21-3275N768S | AS1140 | |
| A21-3275U593S | AS1040 | Requires a Gunite clevis kit. |
| A21-3275U593S | AS1140 | |

Replacement of other brands of slack adjusters should be done in axle sets. Industry Part Numbers referencing more than a single interchange is the result of Gunite offering the option of ordering its Automatic Slack Adjusters with or without the clevis kit.

Features and Benefits

Numerical Listings

Axle Applications

Obsolete Products

Cross References

CROSS REFERENCES

INDUSTRY TO GUNITE

| Industry P/N | Gunite Aftermarket P/N | Special Information |
|----------------------------|------------------------|-------------------------------|
| Meritor (continued) | | |
| A21-3275V594S | AS1044 | Requires a Gunite clevis kit. |
| A21-3275V594S | AS1144 | |
| A22-3275B600S | AS1041 | Requires a Gunite clevis kit. |
| A22-3275B600S | AS1141 | |
| A22-3275N768S | AS1032 | Requires a Gunite clevis kit. |
| A22-3275N768S | AS1132 | |
| A22-3275V594S | AS1041 | Requires a Gunite clevis kit. |
| A22-3275V594S | AS1141 | |
| A23-3275N768S | AS1040 | Requires a Gunite clevis kit. |
| A23-3275N768S | AS1140 | |
| A24-3275N768S | AS1040 | Requires a Gunite clevis kit. |
| A24-3275N768S | AS1140 | |
| A25-3275A599S | AS1040 | Requires a Gunite clevis kit. |
| A25-3275A599S | AS1140 | |
| A25-3275M1079 | AS1041 | Requires a Gunite clevis kit. |
| A25-3275M1079 | AS1141 | |
| A25-3275N768S | AS1038 | Requires a Gunite clevis kit. |
| A25-3275N768S | AS1138 | |
| A25-3275T592S | AS1031 | Requires a Gunite clevis kit. |
| A25-3275T592S | AS1131 | |
| A25-3275U593S | AS1040 | Requires a Gunite clevis kit. |
| A25-3275U593S | AS1140 | |
| A25-3275Z598S | AS1031 | Requires a Gunite clevis kit. |
| A25-3275Z598S | AS1131 | |
| A26-3275N768S | AS1032 | Requires a Gunite clevis kit. |
| A26-3275N768S | AS1132 | |
| A27-3275N768S | AS1036 | Requires a Gunite clevis kit. |
| A27-3275N768S | AS1136 | |
| A3275X596 | AS1039 | Requires a Gunite clevis kit. |
| A3275X596 | AS1139 | |
| A3275X596 | AS1041 | Requires a Gunite clevis kit. |
| A3275X596 | AS1141 | |
| A33-3275N768S | AS1040 | Requires a Gunite clevis kit. |
| A33-3275N768S | AS1140 | |
| A38-3275A599 | AS1038 | Requires a Gunite clevis kit. |
| A38-3275A599 | AS1138 | |
| A38-3275U593 | AS1038 | Requires a Gunite clevis kit. |
| A38-3275U593 | AS1138 | |
| A40-3275A599S | AS1038 | Requires a Gunite clevis kit. |
| A40-3275A599S | AS1138 | |
| A40-3275U593S | AS1038 | Requires a Gunite clevis kit. |
| A40-3275U593S | AS1138 | |
| A41-3275A599S | AS1038 | Requires a Gunite clevis kit. |
| A41-3275A599S | AS1138 | |

| Industry P/N | Gunite Aftermarket P/N | Special Information |
|----------------------------|------------------------|-------------------------------|
| Meritor (continued) | | |
| A41-3275U593S | AS1038 | Requires a Gunite clevis kit. |
| A41-3275U593S | AS1138 | |
| A42-3275A599S | AS1032 | Requires a Gunite clevis kit. |
| A42-3275A599S | AS1132 | |
| A42-3275G501 | AS1036 | Requires a Gunite clevis kit. |
| A42-3275G501 | AS1136 | |
| A42-3275U593S | AS1032 | Requires a Gunite clevis kit. |
| A42-3275U593S | AS1132 | |
| A43-3275A599S | AS1032 | Requires a Gunite clevis kit. |
| A43-3275A599S | AS1132 | |
| A43-3275G501 | AS1036 | Requires a Gunite clevis kit. |
| A43-3275G501 | AS1136 | |
| A43-3275U593S | AS1032 | Requires a Gunite clevis kit. |
| A43-3275U593S | AS1132 | |
| A44-3275A599S | AS1040 | Requires a Gunite clevis kit. |
| A44-3275A599S | AS1140 | |
| A44-3275U593S | AS1040 | Requires a Gunite clevis kit. |
| A44-3275U593S | AS1140 | |
| A45-3275A599S | AS1043 | Requires a Gunite clevis kit. |
| A45-3275A599S | AS1143 | |
| A45-3275U593S | AS1043 | Requires a Gunite clevis kit. |
| A45-3275U593S | AS1143 | |
| A46-3275A599S | AS1036 | Requires a Gunite clevis kit. |
| A46-3275A599S | AS1136 | |
| A46-3275U593S | AS1036 | Requires a Gunite clevis kit. |
| A46-3275U593S | AS1136 | |
| A47-3275A599S | AS1036 | Requires a Gunite clevis kit. |
| A47-3275A599S | AS1136 | |
| A47-3275U593S | AS1036 | Requires a Gunite clevis kit. |
| A47-3275U593S | AS1136 | |
| A49-3275A599S | AS1032 | Requires a Gunite clevis kit. |
| A49-3275A599S | AS1132 | |
| A49-3275U593S | AS1032 | Requires a Gunite clevis kit. |
| A49-3275U593S | AS1132 | |
| A51-3275A599 | AS1038 | Requires a Gunite clevis kit. |
| A51-3275A599 | AS1138 | |
| A51-3275U593 | AS1038 | Requires a Gunite clevis kit. |
| A51-3275U593 | AS1138 | |
| A52-3275A599S | AS1038 | Requires a Gunite clevis kit. |
| A52-3275A599S | AS1138 | |
| A52-3275U593S | AS1038 | Requires a Gunite clevis kit. |
| A52-3275U593S | AS1138 | |
| A53-3275A599 | AS1038 | Requires a Gunite clevis kit. |
| A53-3275A599 | AS1138 | |

Replacement of other brands of slack adjusters should be done in axle sets. Industry Part Numbers referencing more than a single interchange is the result of Gunite offering the option of ordering its Automatic Slack Adjusters with or without the clevis kit.

CROSS REFERENCES

INDUSTRY TO GUNITE

| Industry P/N | Gunite Aftermarket P/N | Special Information | Industry P/N | Gunite Aftermarket P/N | Special Information |
|----------------------------|------------------------|--|----------------------------|------------------------|--|
| Meritor (continued) | | | Meritor (continued) | | |
| A53-3275U593 | AS1038 | Requires a Gunite clevis kit. | R801040 | AS1033 | Requires a Gunite clevis kit. |
| A53-3275U593 | AS1138 | | R801040 | AS1133 | |
| A55-3275A599S | AS1038 | Requires a Gunite clevis kit. | R801041 | AS1032 | Requires the use of either AS3000 or AS3016 clevis kits. |
| A55-3275A599S | AS1138 | | R801041 | AS1132 | |
| A55-3275U593S | AS1038 | Requires a Gunite clevis kit. | R801042 | AS1033 | Requires the use of either AS3000 or AS3016 clevis kits. |
| A55-3275U593S | AS1138 | | R801042 | AS1133 | |
| A56-3275A599S | AS1040 | Requires a Gunite clevis kit. | R801043 | AS1032 | Requires a Gunite clevis kit. |
| A56-3275A599S | AS1140 | | R801043 | AS1132 | |
| A56-3275U593S | AS1040 | Requires a Gunite clevis kit. | R801044 | AS1033 | Requires a Gunite clevis kit. |
| A56-3275U593S | AS1140 | | R801044 | AS1133 | |
| A58-3275A599S | AS1040 | Requires a Gunite clevis kit. | R801045 | AS1034 | Requires a Gunite clevis kit. |
| A58-3275A599S | AS1140 | | R801045 | AS1134 | |
| A58-3275U593S | AS1040 | Requires a Gunite clevis kit. | R801046 | AS1031 | Requires a Gunite clevis kit. |
| A58-3275U593S | AS1140 | | R801046 | AS1131 | |
| A59-3275A599S | AS1040 | Requires a Gunite clevis kit. | R801047 | AS1031 | Requires a Gunite clevis kit. |
| A59-3275A599S | AS1140 | | R801047 | AS1131 | |
| A59-3275U593S | AS1040 | Requires a Gunite clevis kit. | R801048 | AS1034 | Requires a Gunite clevis kit. |
| A59-3275U593S | AS1140 | | R801048 | AS1134 | |
| A60-3275A599S | AS1032 | Requires a Gunite clevis kit. | R801049 | AS1033 | Requires a Gunite clevis kit. |
| A60-3275A599S | AS1132 | | R801049 | AS1133 | |
| A60-3275U593S | AS1032 | Requires a Gunite clevis kit. | R801050 | AS1032 | Requires a Gunite clevis kit. |
| A60-3275U593S | AS1132 | | R801050 | AS1132 | |
| A85-3275G501 | AS1036 | Requires a Gunite clevis kit. | R801069 | AS1041 | Requires a Gunite clevis kit. |
| A85-3275G501 | AS1136 | | R801069 | AS1141 | |
| A86-3275G501 | AS1036 | Requires a Gunite clevis kit. | R801070 | AS1040 | Requires a Gunite clevis kit. |
| A86-3275G501 | AS1136 | | R801070 | AS1140 | |
| A92-3275G501 | AS1031 | Requires a Gunite clevis kit. 5.0" arm length only. | R801071 | AS1041 | Requires a Gunite clevis kit. |
| A92-3275G501 | AS1131 | 5.0" arm length only. | R801071 | AS1141 | |
| A92-3275G501 | AS1033 | Requires a Gunite clevis kit. 6.0" arm length only. | R801072 | AS1040 | Requires the use of either AS3000 or AS3016 clevis kits. |
| A92-3275G501 | AS1133 | 6.0" arm length only. | R801072 | AS1140 | |
| B17-3275G501 | AS1031 | Requires a Gunite clevis kit. 5.0" arm length only. | R801073 | AS1040 | Requires the use of either AS3000 or AS3016 clevis kits. |
| B17-3275G501 | AS1131 | 5.0" arm length only. | R801073 | AS1140 | |
| B17-3275G501 | AS1033 | Requires a Gunite clevis kit. 6.0" arm length only. | R801074 | AS1041 | Requires the use of either AS3000 or AS3016 clevis kits. |
| B17-3275G501 | AS1133 | 6.0" arm length only. | R801074 | AS1141 | |
| R801001 | AS1036 | Requires the use of either AS3001 or AS3017 clevis kits. | R801075 | AS1041 | Requires a Gunite clevis kit. |
| R801001 | AS1136 | | R801075 | AS1141 | |
| R801002 | AS1038 | Requires the use of either AS3001 or AS3017 clevis kits. | R801076 | AS1042 | Requires a Gunite clevis kit. |
| R801002 | AS1138 | | R801076 | AS1142 | |
| R801004 | AS1036 | Requires a Gunite clevis kit. | R801077 | AS1039 | Requires a Gunite clevis kit. |
| R801004 | AS1136 | | R801077 | AS1139 | |
| R801005 | AS1036 | Requires a Gunite clevis kit. | R801078 | AS1039 | Requires a Gunite clevis kit. |
| R801005 | AS1136 | | R801078 | AS1139 | |
| R801006 | AS1036 | Requires a Gunite clevis kit. | R801079 | AS1040 | Requires the use of either AS3000 or AS3016 clevis kits. |
| R801006 | AS1136 | | R801079 | AS1140 | |

Replacement of other brands of stack adjusters should be done in axle sets. Industry Part Numbers referencing more than a single interchange is the result of Gunite offering the option of ordering its Automatic Slack Adjusters with or without the clevis kit.

Features and Benefits

Numerical Listings

Axle Applications

Obsolete Products

Cross References

CROSS REFERENCES

INDUSTRY TO GUNITE

| Industry P/N | Gunite Aftermarket P/N | Special Information |
|----------------------------|------------------------|--|
| Meritor (continued) | | |
| R801080 | AS1040 | Requires a Gunite clevis kit. |
| R801080 | AS1140 | |
| R801081 | AS1042 | Requires a Gunite clevis kit. |
| R801081 | AS1142 | |
| R801082 | AS1040 | Requires a Gunite clevis kit. |
| R801082 | AS1140 | |
| R801083 | AS1040 | Requires a Gunite clevis kit. |
| R801083 | AS1140 | |
| R801084 | AS1040 | Requires a Gunite clevis kit. |
| R801084 | AS1140 | |
| R801085 | AS1040 | Requires a Gunite clevis kit. |
| R801085 | AS1140 | |
| R801086 | AS1041 | Requires a Gunite clevis kit. |
| R801086 | AS1141 | |
| R801087 | AS1041 | Requires a Gunite clevis kit. |
| R801087 | AS1141 | |
| R801088 | AS1040 | Requires a Gunite clevis kit. |
| R801088 | AS1140 | |
| R801100 | AS1044 | Requires a Gunite clevis kit. |
| R801100 | AS1144 | |
| R801101 | AS1043 | Requires the use of either AS3000 or AS3016 clevis kits. |
| R801101 | AS1143 | |
| R801102 | AS1044 | Requires the use of either AS3000 or AS3016 clevis kits. |
| R801102 | AS1144 | |
| R802000 | AS1035 | Requires a Gunite clevis kit. |
| R802000 | AS1135 | |
| R802001 | AS1035 | Requires a Gunite clevis kit. |
| R802001 | AS1135 | |
| R802002 | AS1035 | Requires a Gunite clevis kit. |
| R802002 | AS1135 | |
| R802003 | AS1035 | Requires a Gunite clevis kit. |
| R802003 | AS1135 | |
| R802008 | AS1035 | Requires a Gunite clevis kit. |
| R802008 | AS1135 | |
| R802009 | AS1035 | Requires a Gunite clevis kit. |
| R802009 | AS1135 | |
| R802020 | AS1036 | Requires a Gunite clevis kit. |
| R802020 | AS1136 | |
| R802021 | AS1036 | Requires a Gunite clevis kit. |
| R802021 | AS1136 | |
| R802022 | AS1036 | Requires a Gunite clevis kit. |
| R802022 | AS1136 | |
| R802023 | AS1036 | Requires a Gunite clevis kit. |
| R802023 | AS1136 | |

| Industry P/N | Gunite Aftermarket P/N | Special Information |
|----------------------------|------------------------|--|
| Meritor (continued) | | |
| R802030 | AS1036 | Requires a Gunite clevis kit. |
| R802030 | AS1136 | |
| R802031 | AS1036 | Requires a Gunite clevis kit. |
| R802031 | AS1136 | |
| R802032 | AS1036 | Requires a Gunite clevis kit. |
| R802032 | AS1136 | |
| R802033 | AS1036 | Requires a Gunite clevis kit. |
| R802033 | AS1136 | |
| R802040 | AS1036 | Requires a Gunite clevis kit. |
| R802040 | AS1136 | |
| R802041 | AS1036 | Requires a Gunite clevis kit. |
| R802041 | AS1136 | |
| R802042 | AS1036 | Requires a Gunite clevis kit. |
| R802042 | AS1136 | |
| R802043 | AS1036 | Requires a Gunite clevis kit. |
| R802043 | AS1136 | |
| R802044 | AS1036 | Requires a Gunite clevis kit. |
| R802044 | AS1136 | |
| R802045 | AS1036 | Requires a Gunite clevis kit. |
| R802045 | AS1136 | |
| R802050 | AS1038 | Requires a Gunite clevis kit. |
| R802050 | AS1138 | |
| R802051 | AS1038 | Requires a Gunite clevis kit. |
| R802051 | AS1138 | |
| R802052 | AS1038 | Requires a Gunite clevis kit. |
| R802052 | AS1138 | |
| R802053 | AS1038 | Requires a Gunite clevis kit. |
| R802053 | AS1138 | |
| R802060 | AS1038 | Requires a Gunite clevis kit. |
| R802060 | AS1138 | |
| R802061 | AS1038 | Requires a Gunite clevis kit. |
| R802061 | AS1138 | |
| R802062 | AS1038 | Requires a Gunite clevis kit. |
| R802062 | AS1138 | |
| R802063 | AS1038 | Requires a Gunite clevis kit. |
| R802063 | AS1138 | |
| R802070 | AS1038 | Requires the use of either AS3000 or AS3016 clevis kits. |
| R802070 | AS1138 | |
| R802071 | AS1038 | Requires the use of either AS3000 or AS3016 clevis kits. |
| R802071 | AS1138 | |
| R802072 | AS1038 | Requires a Gunite clevis kit. |
| R802072 | AS1138 | |
| R802073 | AS1038 | Requires a Gunite clevis kit. |
| R802073 | AS1138 | |

Replacement of other brands of slack adjusters should be done in axle sets. Industry Part Numbers referencing more than a single interchange is the result of Gunite offering the option of ordering its Automatic Slack Adjusters with or without the clevis kit.

CROSS REFERENCES

INDUSTRY TO GUNITE

| Industry P/N | Gunite Aftermarket P/N | Special Information |
|----------------------------|------------------------|-------------------------------|
| Meritor (continued) | | |
| R802074 | AS1038 | Requires a Gunite clevis kit. |
| R802074 | AS1138 | |
| R802075 | AS1038 | Requires a Gunite clevis kit. |
| R802075 | AS1138 | |
| R802260 | AS1031 | Requires a Gunite clevis kit. |
| R802260 | AS1131 | |
| R802261 | AS1031 | Requires a Gunite clevis kit. |
| R802261 | AS1131 | |
| R802262 | AS1031 | Requires a Gunite clevis kit. |
| R802262 | AS1131 | |
| R802263 | AS1031 | Requires a Gunite clevis kit. |
| R802263 | AS1131 | |
| R802270 | AS1031 | Requires a Gunite clevis kit. |
| R802270 | AS1131 | |
| R802271 | AS1031 | Requires a Gunite clevis kit. |
| R802271 | AS1131 | |
| R802276 | AS1031 | Requires a Gunite clevis kit. |
| R802276 | AS1131 | |
| R802277 | AS1031 | Requires a Gunite clevis kit. |
| R802277 | AS1131 | |
| R802280 | AS1031 | Requires a Gunite clevis kit. |
| R802280 | AS1131 | |
| R802281 | AS1031 | Requires a Gunite clevis kit. |
| R802281 | AS1131 | |
| R802290 | AS1032 | Requires a Gunite clevis kit. |
| R802290 | AS1132 | |
| R802291 | AS1032 | Requires a Gunite clevis kit. |
| R802291 | AS1132 | |
| R802292 | AS1032 | Requires a Gunite clevis kit. |
| R802292 | AS1132 | |
| R802293 | AS1032 | Requires a Gunite clevis kit. |
| R802293 | AS1132 | |
| R802300 | AS1032 | Requires a Gunite clevis kit. |
| R802300 | AS1132 | |
| R802301 | AS1032 | Requires a Gunite clevis kit. |
| R802301 | AS1132 | |
| R802302 | AS1032 | Requires a Gunite clevis kit. |
| R802302 | AS1132 | |
| R802303 | AS1032 | Requires a Gunite clevis kit. |
| R802303 | AS1132 | |
| R802310 | AS1032 | Requires a Gunite clevis kit. |
| R802310 | AS1132 | |
| R802311 | AS1032 | Requires a Gunite clevis kit. |
| R802311 | AS1132 | |

| Industry P/N | Gunite Aftermarket P/N | Special Information |
|----------------------------|------------------------|--|
| Meritor (continued) | | |
| R802312 | AS1032 | Requires a Gunite clevis kit. |
| R802312 | AS1132 | |
| R802313 | AS1032 | Requires a Gunite clevis kit. |
| R802313 | AS1132 | |
| R802314 | AS1032 | Requires a Gunite clevis kit. |
| R802314 | AS1132 | |
| R802315 | AS1032 | Requires a Gunite clevis kit. |
| R802315 | AS1132 | |
| R802316 | AS1032 | Requires the use of either AS3000 or AS3016 clevis kits. |
| R802316 | AS1132 | |
| R802317 | AS1032 | Requires the use of either AS3000 or AS3016 clevis kits. |
| R802317 | AS1132 | |
| R802318 | AS1032 | Requires a Gunite clevis kit. |
| R802318 | AS1132 | |
| R802319 | AS1032 | Requires a Gunite clevis kit. |
| R802319 | AS1132 | |
| R802320 | AS1032 | Requires a Gunite clevis kit. |
| R802320 | AS1132 | |
| R802321 | AS1032 | Requires a Gunite clevis kit. |
| R802321 | AS1132 | |
| R802330 | AS1032 | Requires a Gunite clevis kit. |
| R802330 | AS1132 | |
| R802331 | AS1032 | Requires a Gunite clevis kit. |
| R802331 | AS1132 | |
| R802332 | AS1032 | Requires the use of either AS3000 or AS3016 clevis kits. |
| R802332 | AS1132 | |
| R802333 | AS1032 | Requires the use of either AS3000 or AS3016 clevis kits. |
| R802333 | AS1132 | |
| R802350 | AS1033 | Requires a Gunite clevis kit. |
| R802350 | AS1133 | |
| R802351 | AS1033 | Requires a Gunite clevis kit. |
| R802351 | AS1133 | |
| R802354 | AS1033 | Requires a Gunite clevis kit. |
| R802354 | AS1133 | |
| R802355 | AS1033 | Requires a Gunite clevis kit. |
| R802355 | AS1133 | |
| R802356 | AS1033 | Requires a Gunite clevis kit. |
| R802356 | AS1133 | |
| R802357 | AS1033 | Requires a Gunite clevis kit. |
| R802357 | AS1133 | |
| R802360 | AS1034 | Requires a Gunite clevis kit. |
| R802360 | AS1134 | |
| R802361 | AS1034 | Requires a Gunite clevis kit. |
| R802361 | AS1134 | |

Replacement of other brands of slack adjusters should be done in axle sets. Industry Part Numbers referencing more than a single interchange is the result of Gunite offering the option of ordering its Automatic Slack Adjusters with or without the clevis kit.

Features and Benefits

Numerical Listings

Axle Applications

Obsolete Products

Cross References

CROSS REFERENCES

INDUSTRY TO GUNITE

| Industry P/N | Gunite Aftermarket P/N | Special Information |
|----------------------------|------------------------|-------------------------------|
| Meritor (continued) | | |
| R802362 | AS1034 | Requires a Gunite clevis kit. |
| R802362 | AS1134 | |
| R802363 | AS1034 | Requires a Gunite clevis kit. |
| R802363 | AS1134 | |
| R802370 | AS1034 | Requires a Gunite clevis kit. |
| R802370 | AS1134 | |
| R802371 | AS1034 | Requires a Gunite clevis kit. |
| R802371 | AS1134 | |
| R802400 | AS1039 | Requires a Gunite clevis kit. |
| R802400 | AS1139 | |
| R802401 | AS1039 | Requires a Gunite clevis kit. |
| R802401 | AS1139 | |
| R802402 | AS1039 | Requires a Gunite clevis kit. |
| R802402 | AS1139 | |
| R802403 | AS1039 | Requires a Gunite clevis kit. |
| R802403 | AS1139 | |
| R802410 | AS1039 | Requires a Gunite clevis kit. |
| R802410 | AS1139 | |
| R802411 | AS1039 | Requires a Gunite clevis kit. |
| R802411 | AS1139 | |
| R802412 | AS1039 | Requires a Gunite clevis kit. |
| R802412 | AS1139 | |
| R802413 | AS1039 | Requires a Gunite clevis kit. |
| R802413 | AS1139 | |
| R802414 | AS1039 | Requires a Gunite clevis kit. |
| R802414 | AS1139 | |
| R802415 | AS1039 | Requires a Gunite clevis kit. |
| R802415 | AS1139 | |
| R802416 | AS1039 | Requires a Gunite clevis kit. |
| R802416 | AS1139 | |
| R802417 | AS1039 | Requires a Gunite clevis kit. |
| R802417 | AS1139 | |
| R802420 | AS1040 | Requires a Gunite clevis kit. |
| R802420 | AS1140 | |
| R802421 | AS1040 | Requires a Gunite clevis kit. |
| R802421 | AS1140 | |
| R802422 | AS1040 | Requires a Gunite clevis kit. |
| R802422 | AS1140 | |
| R802423 | AS1040 | Requires a Gunite clevis kit. |
| R802423 | AS1140 | |
| R802430 | AS1040 | Requires a Gunite clevis kit. |
| R802430 | AS1140 | |
| R802431 | AS1040 | Requires a Gunite clevis kit. |
| R802431 | AS1140 | |

| Industry P/N | Gunite Aftermarket P/N | Special Information |
|----------------------------|------------------------|--|
| Meritor (continued) | | |
| R802432 | AS1040 | Requires a Gunite clevis kit. |
| R802432 | AS1140 | |
| R802433 | AS1040 | Requires a Gunite clevis kit. |
| R802433 | AS1140 | |
| R802440 | AS1040 | Requires a Gunite clevis kit. |
| R802440 | AS1140 | |
| R802441 | AS1040 | Requires a Gunite clevis kit. |
| R802441 | AS1140 | |
| R802442 | AS1040 | Requires a Gunite clevis kit. |
| R802442 | AS1140 | |
| R802443 | AS1040 | Requires a Gunite clevis kit. |
| R802443 | AS1140 | |
| R802444 | AS1040 | Requires the use of either AS3000 or AS3016 clevis kits. |
| R802444 | AS1140 | |
| R802445 | AS1040 | Requires the use of either AS3000 or AS3016 clevis kits. |
| R802445 | AS1140 | |
| R802446 | AS1040 | Requires the use of either AS3000 or AS3016 clevis kits. |
| R802446 | AS1140 | |
| R802447 | AS1040 | Requires the use of either AS3000 or AS3016 clevis kits. |
| R802447 | AS1140 | |
| R802448 | AS1040 | Requires a Gunite clevis kit. |
| R802448 | AS1140 | |
| R802449 | AS1040 | Requires a Gunite clevis kit. |
| R802449 | AS1140 | |
| R802450 | AS1040 | Requires a Gunite clevis kit. |
| R802450 | AS1140 | |
| R802451 | AS1040 | Requires a Gunite clevis kit. |
| R802451 | AS1140 | |
| R802452 | AS1040 | Requires a Gunite clevis kit. |
| R802452 | AS1140 | |
| R802453 | AS1040 | Requires a Gunite clevis kit. |
| R802453 | AS1140 | |
| R802462 | AS1040 | Requires the use of either AS3000 or AS3016 clevis kits. |
| R802462 | AS1140 | |
| R802463 | AS1040 | Requires the use of either AS3000 or AS3016 clevis kits. |
| R802463 | AS1140 | |
| R802470 | AS1040 | Requires a Gunite clevis kit. |
| R802470 | AS1140 | |
| R802471 | AS1040 | Requires a Gunite clevis kit. |
| R802471 | AS1140 | |
| R802480 | AS1041 | Requires a Gunite clevis kit. |
| R802480 | AS1141 | |
| R802481 | AS1041 | Requires a Gunite clevis kit. |
| R802481 | AS1141 | |

Replacement of other brands of slack adjusters should be done in axle sets. Industry Part Numbers referencing more than a single interchange is the result of Gunite offering the option of ordering its Automatic Slack Adjusters with or without the clevis kit.

CROSS REFERENCES

INDUSTRY TO GUNITE

| Industry P/N | Gunite Aftermarket P/N | Special Information |
|----------------------------|------------------------|--|
| Meritor (continued) | | |
| R802482 | AS1041 | Requires a Gunite clevis kit. |
| R802482 | AS1141 | |
| R802483 | AS1041 | Requires a Gunite clevis kit. |
| R802483 | AS1141 | |
| R802486 | AS1041 | Requires the use of either AS3000 or AS3016 clevis kits. |
| R802486 | AS1141 | |
| R802487 | AS1041 | Requires the use of either AS3000 or AS3016 clevis kits. |
| R802487 | AS1141 | |
| R802488 | AS1041 | Requires a Gunite clevis kit. |
| R802488 | AS1141 | |
| R802489 | AS1041 | Requires a Gunite clevis kit. |
| R802489 | AS1141 | |
| R802490 | AS1041 | Requires the use of either AS3000 or AS3016 clevis kits. |
| R802490 | AS1141 | |
| R802491 | AS1041 | Requires the use of either AS3000 or AS3016 clevis kits. |
| R802491 | AS1141 | |
| R802492 | AS1041 | Requires a Gunite clevis kit. |
| R802492 | AS1141 | |
| R802493 | AS1041 | Requires a Gunite clevis kit. |
| R802493 | AS1141 | |
| R802500 | AS1042 | Requires a Gunite clevis kit. |
| R802500 | AS1142 | |
| R802501 | AS1042 | Requires a Gunite clevis kit. |
| R802501 | AS1142 | |
| R802502 | AS1042 | Requires a Gunite clevis kit. |
| R802502 | AS1142 | |
| R802503 | AS1042 | Requires a Gunite clevis kit. |
| R802503 | AS1142 | |
| R802504 | AS1042 | Requires a Gunite clevis kit. |
| R802504 | AS1142 | |
| R802505 | AS1042 | Requires a Gunite clevis kit. |
| R802505 | AS1142 | |
| R802510 | AS1042 | Requires a Gunite clevis kit. |
| R802510 | AS1142 | |
| R802511 | AS1042 | Requires a Gunite clevis kit. |
| R802511 | AS1142 | |
| R802512 | AS1042 | Requires the use of either AS3000 or AS3016 clevis kits. |
| R802512 | AS1142 | |
| R802513 | AS1042 | Requires the use of either AS3000 or AS3016 clevis kits. |
| R802513 | AS1142 | |
| R802610 | AS1043 | Requires a Gunite clevis kit. |
| R802610 | AS1143 | |
| R802611 | AS1043 | Requires a Gunite clevis kit. |
| R802611 | AS1143 | |

| Industry P/N | Gunite Aftermarket P/N | Special Information |
|---------------------------------------|------------------------|--|
| Haldex Brake Systems - Midland | | |
| R802616 | AS1044 | Requires a Gunite clevis kit. |
| R802616 | AS1144 | |
| R802617 | AS1044 | Requires a Gunite clevis kit. |
| R802617 | AS1144 | |
| R802620 | AS1044 | Requires a Gunite clevis kit. |
| R802620 | AS1144 | |
| R802621 | AS1044 | Requires a Gunite clevis kit. |
| R802621 | AS1144 | |
| R802630 | AS1045 | Requires a Gunite clevis kit. |
| R802630 | AS1145 | |
| R802631 | AS1045 | Requires a Gunite clevis kit. |
| R802631 | AS1145 | |
| R802666 | AS1032 | Requires the use of either AS3000 or AS3016 clevis kits. |
| R802666 | AS1032 | |
| R802667 | AS1032 | Requires the use of either AS3000 or AS3016 clevis kits. |
| R802667 | AS1132 | |
| C365930 | AS4015 | |
| CQ19112 | AS4006 | |
| CQ19113 | AS4004 | |
| CQ36541 | AS3000 | |
| CQ36544 | AS3016 | |
| CQ36545 | AS3018 | |
| CQ36551 | AS3001 | |
| CQ36555 | AS3017 | |
| CQ36561 | AS3003 | |
| CQ36563 | AS3012 | |
| CQ36564 | AS3011 | |
| CQ36571 | AS3002 | |
| CQ36591 | AS3013 | |
| CQ36592 | AS4001 | |
| CQ36593 | AS3019 | |
| CS52315 | AS1031 | Crewson Industries ASA. Requires the use of either AS3000 or AS3016 clevis kits. 5.0" arm length only. |
| CS52315 | AS1131 | Crewson Industries ASA. 5.0" arm length only. |
| CS52315 | AS1033 | Crewson Industries ASA. Requires the use of either AS3000 or AS3016 clevis kits. 6.0" arm length only. |
| CS52315 | AS1133 | Crewson Industries ASA. 6.0" arm length only. |
| CS52316 | AS1032 | Crewson Industries ASA. Requires the use of either AS3000 or AS3016 clevis kits. 5.5" arm length only. |
| CS52316 | AS1132 | Crewson Industries ASA. 5.5" arm length only. |
| CS52316 | AS1034 | Crewson Industries ASA. Requires the use of either AS3000 or AS3016 clevis kits. 6.5" arm length only. |
| CS52316 | AS1134 | Crewson Industries ASA. 6.5" arm length only. |
| CS52317 | AS1033 | Crewson Industries ASA. Requires the use of either AS3000 or AS3016 clevis kits. 6.0" arm length only. |
| CS52317 | AS1133 | Crewson Industries ASA. 6.0" arm length only. |
| CS52320 | AS1040 | Crewson Industries ASA. Requires the use of either AS3000 or AS3016 clevis kits. 5.5" arm length only. |

Replacement of other brands of slack adjusters should be done in axle sets. Industry Part Numbers referencing more than a single interchange is the result of Gunite offering the option of ordering its Automatic Slack Adjusters with or without the clevis kit.

Features and Benefits

Numerical Listings

Axle Applications

Obsolete Products

Cross References

CROSS REFERENCES

INDUSTRY TO GUNITE

| Industry P/N | Gunite Aftermarket P/N | Special Information |
|---|------------------------|--|
| Haldex Brake Systems - Midland (continued) | | |
| CS52320 | AS1140 | Crewson Industries ASA. 5.5" arm length only. |
| CS52320 | AS1042 | Crewson Industries ASA. Requires the use of either AS3000 or AS3016 clevis kits. 6.5" arm length only. |
| CS52320 | AS1142 | Crewson Industries ASA. 6.5" arm length only. |
| CS52321 | AS1039 | Crewson Industries ASA. Requires the use of either AS3000 or AS3016 clevis kits. 5.0" arm length only. |
| CS52321 | AS1139 | Crewson Industries ASA. 5.0" arm length only. |
| CS52321 | AS1041 | Crewson Industries ASA. Requires the use of either AS3000 or AS3016 clevis kits. 6.0" arm length only. |
| CS52321 | AS1141 | Crewson Industries ASA. 6.0" arm length only. |
| CS52322 | AS1041 | Crewson Industries ASA. Requires the use of either AS3000 or AS3016 clevis kits. 6.0" arm length only. |
| CS52322 | AS1141 | Crewson Industries ASA. 6.0" arm length only. |
| CS52325 | AS1043 | Crewson Industries ASA. Requires the use of either AS3000 or AS3016 clevis kits. 5.5" arm length only. |
| CS52325 | AS1143 | Crewson Industries ASA. 5.5" arm length only. |
| CS52326 | AS1044 | Crewson Industries ASA. Requires the use of either AS3000 or AS3016 clevis kits. |
| CS52326 | AS1144 | Crewson Industries ASA. |
| CS52330 | AS1036 | Crewson Industries ASA. Requires the use of either AS3000 or AS3016 clevis kits. 5.5" arm length only. |
| CS52330 | AS1136 | Crewson Industries ASA. 5.5" arm length only. |
| CS52331 | AS1036 | Crewson Industries ASA. Requires the use of AS3003 clevis kit. |
| CS52332 | AS1035 | Crewson Industries ASA. Requires the use of either AS3000 or AS3016 clevis kits. 5.0" arm length only. |
| CS52332 | AS1135 | Crewson Industries ASA. 5.0" arm length only. |
| CS52335 | AS1038 | Crewson Industries ASA. Requires the use of either AS3000 or AS3016 clevis kits. 5.5" arm length only. |
| CS52335 | AS1138 | Crewson Industries ASA. 5.5" arm length only. |
| CS52336 | AS1038 | Crewson Industries ASA. Requires the use of AS3003 clevis kit. |
| CS52337 | AS1037 | Crewson Industries ASA. Requires the use of either AS3000 or AS3016 clevis kits. 5.0" arm length only. |
| CS52337 | AS1137 | Crewson Industries ASA. 5.0" arm length only. |
| CS52344 | AS1033 | Crewson Industries ASA. Requires the use of either AS3000 or AS3016 clevis kits. 6.0" arm length only. |
| CS52344 | AS1133 | Crewson Industries ASA. 6.0" arm length only. |
| CS52345 | AS1041 | Crewson Industries ASA. Requires the use of either AS3000 or AS3016 clevis kits. 6.0" arm length only. |
| CS52345 | AS1141 | Crewson Industries ASA. 6.0" arm length only. |
| CS52346 | AS1032 | Crewson Industries ASA. Requires the use of either AS3000 or AS3016 clevis kits. |
| CS52346 | AS1132 | Crewson Industries ASA. |
| CS52347 | AS1040 | Crewson Industries ASA. Requires the use of either AS3000 or AS3016 clevis kits. |
| CS52347 | AS1140 | Crewson Industries ASA. |
| CS52348 | AS1033 | Crewson Industries ASA. Requires the use of either AS3000 or AS3016 clevis kits. |
| CS52348 | AS1133 | Crewson Industries ASA. |
| CS52349 | AS1041 | Crewson Industries ASA. Requires the use of either AS3000 or AS3016 clevis kits. |
| CS52349 | AS1141 | Crewson Industries ASA. |
| CS52350 | AS1044 | Crewson Industries ASA. Requires the use of either AS3000 or AS3016 clevis kits. |
| CS52350 | AS1144 | Crewson Industries ASA. |
| CS52353 | AS1033 | Crewson Industries ASA. Requires the use of either AS3000 or AS3016 clevis kits. 6.0" arm length only. |

| Industry P/N | Gunite Aftermarket P/N | Special Information |
|---|------------------------|--|
| Haldex Brake Systems - Midland (continued) | | |
| CS52353 | AS1133 | Crewson Industries ASA. 6.0" arm length only. |
| CS52354 | AS1032 | Crewson Industries ASA. Requires the use of either AS3000 or AS3016 clevis kits. 5.5" arm length only. |
| CS52354 | AS1132 | Crewson Industries ASA. 5.5" arm length only. |
| CS52354 | AS1034 | Crewson Industries ASA. Requires the use of either AS3000 or AS3016 clevis kits. 6.5" arm length only. |
| CS52354 | AS1134 | Crewson Industries ASA. 6.5" arm length only. |
| CS52355 | AS1039 | Crewson Industries ASA. Requires the use of either AS3000 or AS3016 clevis kits. 5.0" arm length only. |
| CS52355 | AS1139 | Crewson Industries ASA. 5.0" arm length only. |
| CS52355 | AS1041 | Crewson Industries ASA. Requires the use of either AS3000 or AS3016 clevis kits. 6.0" arm length only. |
| CS52355 | AS1141 | Crewson Industries ASA. 6.0" arm length only. |
| CS52356 | AS1040 | Crewson Industries ASA. Requires the use of either AS3000 or AS3016 clevis kits. 5.5" arm length only. |
| CS52356 | AS1140 | Crewson Industries ASA. 5.5" arm length only. |
| CS52356 | AS1042 | Crewson Industries ASA. Requires the use of either AS3000 or AS3016 clevis kits. 6.5" arm length only. |
| CS52356 | AS1142 | Crewson Industries ASA. 6.5" arm length only. |
| CS52357 | AS1043 | Crewson Industries ASA. Requires the use of either AS3000 or AS3016 clevis kits. |
| CS52357 | AS1143 | Crewson Industries ASA. |
| CS52358 | AS1036 | Crewson Industries ASA. Requires the use of either AS3000 or AS3016 clevis kits. |
| CS52358 | AS1136 | Crewson Industries ASA. |
| CS52359 | AS1038 | Crewson Industries ASA. Requires the use of either AS3000 or AS3016 clevis kits. |
| CS52359 | AS1138 | Crewson Industries ASA. |
| CS52360 | AS1036 | Crewson Industries ASA. Requires the use of either AS3000 or AS3016 clevis kits. |
| CS52360 | AS1136 | Crewson Industries ASA. |
| CS52361 | AS1038 | Crewson Industries ASA. Requires the use of either AS3001 or AS3017 clevis kits. |
| CS52361 | AS1138 | Crewson Industries ASA. |
| CS52362 | AS1032 | Crewson Industries ASA. Requires the use of either AS3000 or AS3016 clevis kits. |
| CS52362 | AS1132 | Crewson Industries ASA. |
| CS52363 | AS1033 | Crewson Industries ASA. Requires the use of either AS3000 or AS3016 clevis kits. |
| CS52363 | AS1133 | Crewson Industries ASA. |
| CS52364 | AS1040 | Crewson Industries ASA. Requires the use of either AS3000 or AS3016 clevis kits. |
| CS52364 | AS1140 | Crewson Industries ASA. |
| CS52365 | AS1041 | Crewson Industries ASA. Requires the use of either AS3000 or AS3016 clevis kits. |
| CS52365 | AS1141 | Crewson Industries ASA. |
| CS52366 | AS1044 | Crewson Industries ASA. Requires the use of either AS3000 or AS3016 clevis kits. |
| CS52366 | AS1144 | Crewson Industries ASA. |
| CS56000 | AS1034 | Requires a Gunite clevis kit. |
| CS56000 | AS1134 | |
| CS56001 | AS1042 | Requires a Gunite clevis kit. |
| CS56001 | AS1142 | |
| CS56002 | AS1045 | Requires a Gunite clevis kit. |
| CS56002 | AS1145 | |

Replacement of other brands of slack adjusters should be done in axle sets. Industry Part Numbers referencing more than a single interchange is the result of Gunite offering the option of ordering its Automatic Slack Adjusters with or without the clevis kit.

CROSS REFERENCES

INDUSTRY TO GUNITE

| Industry P/N | Gunite Aftermarket P/N | Special Information |
|---|------------------------|------------------------------|
| Haldex Brake Systems - Midland (continued) | | |
| CS56003 | AS1033 | Requires a Gunite clevis kit |
| CS56003 | AS1133 | |
| CS56004 | AS1041 | Requires a Gunite clevis kit |
| CS56004 | AS1141 | |
| CS56005 | AS1044 | Requires a Gunite clevis kit |
| CS56005 | AS1144 | |
| CS56006 | AS1032 | Requires a Gunite clevis kit |
| CS56006 | AS1132 | |
| CS56007 | AS1040 | Requires a Gunite clevis kit |
| CS56007 | AS1140 | |
| CS56008 | AS1043 | Requires a Gunite clevis kit |
| CS56008 | AS1143 | |
| CS56009 | AS1035 | Requires a Gunite clevis kit |
| CS56009 | AS1135 | |
| CS56010 | AS1031 | Requires a Gunite clevis kit |
| CS56010 | AS1131 | |
| CS56011 | AS1037 | Requires a Gunite clevis kit |
| CS56011 | AS1137 | |
| CS56012 | AS1039 | Requires a Gunite clevis kit |
| CS56012 | AS1139 | |
| CS56013 | AS1036 | Requires a Gunite clevis kit |
| CS56013 | AS1136 | |
| CS56014 | AS1038 | Requires a Gunite clevis kit |
| CS56014 | AS1138 | |
| CS56031 | AS1131 | |
| CS56032 | AS1132 | |
| CS56033 | AS1133 | |
| CS56034 | AS1134 | |
| CS56035 | AS1135 | |
| CS56036 | AS1136 | |
| CS56037 | AS1137 | |
| CS56038 | AS1138 | |
| CS56039 | AS1139 | |
| CS56040 | AS1140 | |
| CS56041 | AS1141 | |
| CS56042 | AS1142 | |
| CS56043 | AS1143 | |
| CS56044 | AS1144 | |
| CS56045 | AS1145 | |
| CS56046 | AS1146 | |
| CS56047 | AS1147 | |
| CS56048 | AS1148 | |
| CS56049 | AS1149 | |
| CS56050 | AS1150 | |

| Industry P/N | Gunite Aftermarket P/N | Special Information |
|---|------------------------|---|
| Haldex Brake Systems - Midland (continued) | | |
| CS56051 | AS1151 | |
| CS56052 | AS1152 | |
| CS56053 | AS1153 | |
| CS56054 | AS1154 | |
| CS56055 | AS1155 | |
| CS56056 | AS1156 | |
| CS56057 | AS1157 | |
| KN36540 | AS3000 | |
| KN36550 | AS3001 | |
| KN36560 | AS3003 | |
| KN36570 | AS3002 | |
| KN36580 | AS4001 | |
| KN36581 | AS4009 | |
| KN44041 | AS1044 | Requires a Gunite clevis kit |
| KN44041 | AS1144 | |
| KN44051 | AS1041 | Requires a Gunite clevis kit |
| KN44051 | AS1141 | |
| KN44061 | AS1040 | Requires a Gunite clevis kit. 5.5" arm length only. |
| KN44061 | AS1140 | 5.5" arm length only. |
| KN44061 | AS1042 | Requires a Gunite clevis kit. 6.5" arm length only. |
| KN44061 | AS1142 | 6.5" arm length only. |
| KN47001 | AS1033 | Requires a Gunite clevis kit |
| KN47001 | AS1133 | |
| KN47011 | AS1032 | Requires a Gunite clevis kit. 5.5" arm length only. |
| KN47011 | AS1132 | 5.5" arm length only. |
| KN47011 | AS1034 | Requires a Gunite clevis kit. 6.5" arm length only. |
| KN47011 | AS1134 | 6.5" arm length only. |
| KN47081 | AS1033 | Requires a Gunite clevis kit |
| KN47081 | AS1133 | |
| KN48031 | AS1036 | Requires a Gunite clevis kit |
| KN48031 | AS1136 | |
| KN52200 | AS1033 | Requires a Gunite clevis kit |
| KN52200 | AS1133 | |
| KN52201 | AS1033 | Requires a Gunite clevis kit |
| KN52201 | AS1133 | |
| KN52202 | AS1033 | Requires a Gunite clevis kit |
| KN52202 | AS1133 | |
| KN52203 | AS1033 | Requires a Gunite clevis kit |
| KN52203 | AS1133 | |
| KN52204 | AS1033 | Requires a Gunite clevis kit |
| KN52204 | AS1133 | |
| KN52210 | AS1041 | Requires a Gunite clevis kit |
| KN52210 | AS1141 | |
| KN52211 | AS1041 | Requires a Gunite clevis kit |

Replacement of other brands of slack adjusters should be done in axle sets. Industry Part Numbers referencing more than a single interchange is the result of Gunite offering the option of ordering its Automatic Slack Adjusters with or without the clevis kit.

Features and Benefits

Numerical Listings

Axle Applications

Obsolete Products

Cross References

CROSS REFERENCES

INDUSTRY TO GUNITE

| Industry P/N | Gunite Aftermarket P/N | Special Information |
|---|------------------------|---|
| Haldex Brake Systems - Midland (continued) | | |
| KN52211 | AS1141 | |
| KN52212 | AS1041 | Requires a Gunite clevis kit |
| KN52212 | AS1141 | |
| KN52213 | AS1041 | Requires a Gunite clevis kit |
| KN52213 | AS1141 | |
| KN52214 | AS1041 | Requires a Gunite clevis kit |
| KN52214 | AS1141 | |
| KN52220 | AS1044 | Requires a Gunite clevis kit |
| KN52220 | AS1144 | |
| KN52221 | AS1044 | Requires a Gunite clevis kit |
| KN52221 | AS1144 | |
| KN52222 | AS1044 | Requires a Gunite clevis kit |
| KN52222 | AS1144 | |
| KN52223 | AS1044 | Requires a Gunite clevis kit |
| KN52223 | AS1144 | |
| KN52224 | AS1044 | Requires a Gunite clevis kit |
| KN52224 | AS1144 | |
| KN52230 | AS1032 | Requires a Gunite clevis kit. 5.5" arm length only. |
| KN52230 | AS1132 | 5.5" arm length only. |
| KN52230 | AS1034 | Requires a Gunite clevis kit. 6.5" arm length only. |
| KN52230 | AS1134 | 6.5" arm length only. |
| KN52231 | AS1032 | Requires a Gunite clevis kit. 5.5" arm length only. |
| KN52231 | AS1132 | 5.5" arm length only. |
| KN52231 | AS1034 | Requires a Gunite clevis kit. 6.5" arm length only. |
| KN52231 | AS1134 | 6.5" arm length only. |
| KN52232 | AS1032 | Requires a Gunite clevis kit. 5.5" arm length only. |
| KN52232 | AS1132 | 5.5" arm length only. |
| KN52232 | AS1034 | Requires a Gunite clevis kit. 6.5" arm length only. |
| KN52232 | AS1134 | 6.5" arm length only. |
| KN52233 | AS1032 | Requires a Gunite clevis kit. 5.5" arm length only. |
| KN52233 | AS1132 | 5.5" arm length only. |
| KN52233 | AS1034 | Requires a Gunite clevis kit. 6.5" arm length only. |
| KN52233 | AS1134 | 6.5" arm length only. |
| KN52234 | AS1032 | Requires a Gunite clevis kit. 5.5" arm length only. |
| KN52234 | AS1132 | 5.5" arm length only. |
| KN52234 | AS1034 | Requires a Gunite clevis kit. 6.5" arm length only. |
| KN52234 | AS1134 | 6.5" arm length only. |
| KN52240 | AS1040 | Requires a Gunite clevis kit. 5.5" arm length only. |
| KN52240 | AS1140 | 5.5" arm length only. |
| KN52240 | AS1042 | Requires a Gunite clevis kit. 6.5" arm length only. |
| KN52240 | AS1142 | 6.5" arm length only. |
| KN52241 | AS1040 | Requires a Gunite clevis kit. 5.5" arm length only. |
| KN52241 | AS1140 | 5.5" arm length only. |
| KN52241 | AS1042 | Requires a Gunite clevis kit. 6.5" arm length only. |

| Industry P/N | Gunite Aftermarket P/N | Special Information |
|---|------------------------|---|
| Haldex Brake Systems - Midland (continued) | | |
| KN52241 | AS1142 | 6.5" arm length only. |
| KN52242 | AS1040 | Requires a Gunite clevis kit. 5.5" arm length only. |
| KN52242 | AS1140 | 5.5" arm length only. |
| KN52242 | AS1042 | Requires a Gunite clevis kit. 6.5" arm length only. |
| KN52242 | AS1142 | 6.5" arm length only. |
| KN52243 | AS1040 | Requires a Gunite clevis kit. 5.5" arm length only. |
| KN52243 | AS1140 | 5.5" arm length only. |
| KN52243 | AS1042 | Requires a Gunite clevis kit. 6.5" arm length only. |
| KN52243 | AS1142 | 6.5" arm length only. |
| KN52244 | AS1040 | Requires a Gunite clevis kit. 5.5" arm length only. |
| KN52244 | AS1140 | 5.5" arm length only. |
| KN52244 | AS1042 | Requires a Gunite clevis kit. 6.5" arm length only. |
| KN52244 | AS1142 | 6.5" arm length only. |
| KN52250 | AS1036 | Requires a Gunite clevis kit |
| KN52250 | AS1136 | |
| KN52251 | AS1036 | Requires a Gunite clevis kit |
| KN52251 | AS1136 | |
| KN52252 | AS1036 | Requires a Gunite clevis kit |
| KN52252 | AS1136 | |
| KN52253 | AS1036 | Requires a Gunite clevis kit |
| KN52253 | AS1136 | |
| KN52254 | AS1036 | Requires a Gunite clevis kit |
| KN52254 | AS1136 | |
| KN52260 | AS1043 | Requires a Gunite clevis kit. 5.5" arm length only. |
| KN52260 | AS1143 | 5.5" arm length only. |
| KN52260 | AS1045 | Requires a Gunite clevis kit. 6.5" arm length only. |
| KN52260 | AS1145 | 6.5" arm length only. |
| KN52261 | AS1043 | Requires a Gunite clevis kit. 5.5" arm length only. |
| KN52261 | AS1143 | 5.5" arm length only. |
| KN52261 | AS1045 | Requires a Gunite clevis kit. 6.5" arm length only. |
| KN52261 | AS1145 | 6.5" arm length only. |
| KN52262 | AS1043 | Requires a Gunite clevis kit. 5.5" arm length only. |
| KN52262 | AS1143 | 5.5" arm length only. |
| KN52262 | AS1045 | Requires a Gunite clevis kit. 6.5" arm length only. |
| KN52262 | AS1145 | 6.5" arm length only. |
| KN52263 | AS1043 | Requires a Gunite clevis kit. 5.5" arm length only. |
| KN52263 | AS1143 | 5.5" arm length only. |
| KN52263 | AS1045 | Requires a Gunite clevis kit. 6.5" arm length only. |
| KN52263 | AS1145 | 6.5" arm length only. |
| KN52264 | AS1043 | Requires a Gunite clevis kit. 5.5" arm length only. |
| KN52264 | AS1143 | 5.5" arm length only. |
| KN52264 | AS1045 | Requires a Gunite clevis kit. 6.5" arm length only. |
| KN52264 | AS1145 | 6.5" arm length only. |
| KN52270 | AS1038 | Requires a Gunite clevis kit |

Replacement of other brands of slack adjusters should be done in axle sets. Industry Part Numbers referencing more than a single interchange is the result of Gunite offering the option of ordering its Automatic Slack Adjusters with or without the clevis kit.

CROSS REFERENCES

INDUSTRY TO GUNITE

| Industry P/N | Gunite Aftermarket P/N | Special Information |
|---|------------------------|---|
| Haldex Brake Systems - Midland (continued) | | |
| KN52270 | AS1138 | |
| KN52271 | AS1038 | Requires a Gunite clevis kit |
| KN52271 | AS1138 | |
| KN52272 | AS1038 | Requires a Gunite clevis kit |
| KN52272 | AS1138 | |
| KN52273 | AS1038 | Requires a Gunite clevis kit |
| KN52273 | AS1138 | |
| KN52274 | AS1038 | Requires a Gunite clevis kit |
| KN52274 | AS1138 | |
| KN52280 | AS1035 | Requires a Gunite clevis kit |
| KN52280 | AS1135 | |
| KN52290 | AS1031 | Requires a Gunite clevis kit |
| KN52290 | AS1131 | |
| KN52300 | AS1037 | Requires a Gunite clevis kit |
| KN52300 | AS1137 | |
| KN52310 | AS1039 | Requires a Gunite clevis kit |
| KN52310 | AS1139 | |
| N12684C | AS1040 | Requires a Gunite clevis kit |
| N12684C | AS1140 | |
| Sloan | | |
| 2010 | AS1031 | Requires a Gunite clevis kit. 5.0" arm length only. |
| 2010 | AS1131 | 5.0" arm length only. |
| 2010 | AS1033 | Requires a Gunite clevis kit. 6.0" arm length only. |
| 2010 | AS1133 | 6.0" arm length only. |
| 2011 | AS1039 | Requires a Gunite clevis kit. 5.0" arm length only. |
| 2011 | AS1139 | 5.0" arm length only. |
| 2011 | AS1041 | Requires a Gunite clevis kit. 6.0" arm length only. |
| 2011 | AS1141 | 6.0" arm length only. |
| 2012 | AS1044 | Requires a Gunite clevis kit. |
| 2012 | AS1144 | |
| 2014 | AS1031 | Requires a Gunite clevis kit. 5.0" arm length only. |
| 2014 | AS1131 | 5.0" arm length only. |
| 2014 | AS1033 | Requires a Gunite clevis kit. 6.0" arm length only. |
| 2014 | AS1133 | 6.0" arm length only. |
| 2020 | AS1032 | Requires a Gunite clevis kit. 5.5" arm length only. |
| 2020 | AS1132 | 5.5" arm length only. |
| 2020 | AS1034 | 6.5" arm length only. |
| 2020 | AS1134 | 6.5" arm length only. |
| 2035 | AS1035 | Requires a Gunite clevis kit. |
| 2035 | AS1135 | |
| 2045 | AS1033 | Requires a Gunite clevis kit. |
| 2045 | AS1133 | |
| 2046 | AS1033 | Requires a Gunite clevis kit. |
| 2046 | AS1133 | |

Replacement of other brands of slack adjusters should be done in axle sets. Industry Part Numbers referencing more than a single interchange is the result of Gunite offering the option of ordering its Automatic Slack Adjusters with or without the clevis kit.



Your only single source for industry-leading wheel end solutions.
STEEL & ALUMINUM WHEELS | DRUMS | HUBS | ROTORS | SLACK ADJUSTERS

(800) 677-3786 | (815) 964-3301 | accuridecorp.com

Gunite | 302 Peoples Avenue | Rockford, IL 61104-7092